教育部审定
2013

义务教育教科书

英语
ENGLISH

一年级 下册

（一年级起点）

北京教育科学研究院 编


Kate


Miss Wang


Lingling


Baobao


Maomao


Yangyang


Guoguo


Lala

北 京 出 版 社

微信公众号：电子课本大全

北京出版社
北京出版社
北京出版社
北京出版社
北京出版社
北京出版社
北京出版社
北京出版社
北京出版社
微信公众号：电子课本大全

前言

亲爱的同学们：

欢迎和我们一起进入英语世界！

英语在世界上使用广泛，在日常生活中我们也经常会用到。你想了解这种语言吗？你想知道讲英语国家的人有什么样的生活习惯，过什么样的节日吗？学习英语，能让我们交到更多的朋友，学到更多的知识，得到更多的快乐！让我们和书里的小伙伴们一起说、一起玩、一起唱，一起走进这个奇妙的英语世界吧！

本册教材适用于小学一年级下学期。每个单元包括以下板块：



Listen and say 听听书里的小伙伴是如何用英语对话的，然后自己试一试。

Let's act 试着和小伙伴演一演，用一用学过的语言。

Listen, repeat, and trace 听一听，说一说，自己按笔顺试着写一写。

Let's say 读一读英语歌谣，体会一下歌谣的韵律和节奏。



Match and say 找一找，连一连，看看自己能不能认识每个字母的大小写。

Listen and number 听一听，找一找，看看自己能听懂多少新单词。

Point and say 做一做，说一说，看看自己能说出多少新单词。

Talk and act 说一说，演一演，和小伙伴一起用一用学过的语言。

Watch and act 请熟悉一下课堂常用语吧！

Let's sing 大家一起学唱一首好听的英文歌曲吧！

希望你们喜欢这套教材，爱上英语学习！

微信公众号：电子课本大全



CONTENTS

UNIT ONE GLAD TO SEE YOU AGAIN



Lesson 1 2
Lesson 2 4
Lesson 3 6
Lesson 4 8

UNIT TWO WHAT DO YOU DO?



Lesson 5 12
Lesson 6 14
Lesson 7 16
Lesson 8 18

UNIT THREE WHAT COLOUR IS YOUR BAG?



Lesson 9 22
Lesson 10 24
Lesson 11 26
Lesson 12 28

UNIT FOUR HOW MANY STARS CAN YOU SEE?



Lesson 13 32
Lesson 14 34
Lesson 15 36
Lesson 16 38

北京出版社

微信公众号：电子课本大全

UNIT FIVE WHO'S HE?



Lesson 17 42
Lesson 18 44
Lesson 19 46
Lesson 20 48

UNIT SIX I'M SORRY I'M LATE



Lesson 21 52
Lesson 22 54
Lesson 23 56
Lesson 24 58

PICTURE DICTIONARY 62

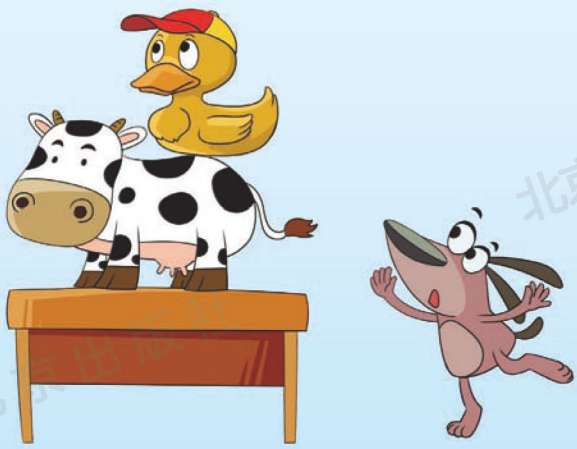

微信公众号：电子课本大全

UNIT ONE
GLAD TO SEE YOU AGAIN
Lesson 1

Listen and say



Let's act


Glad to see you again, ... !

Glad to see you, too, ... !


微信公众号：电子课本大全

Listen, repeat, and trace

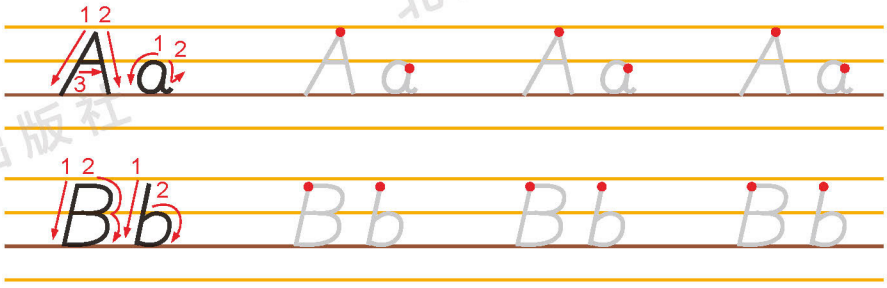

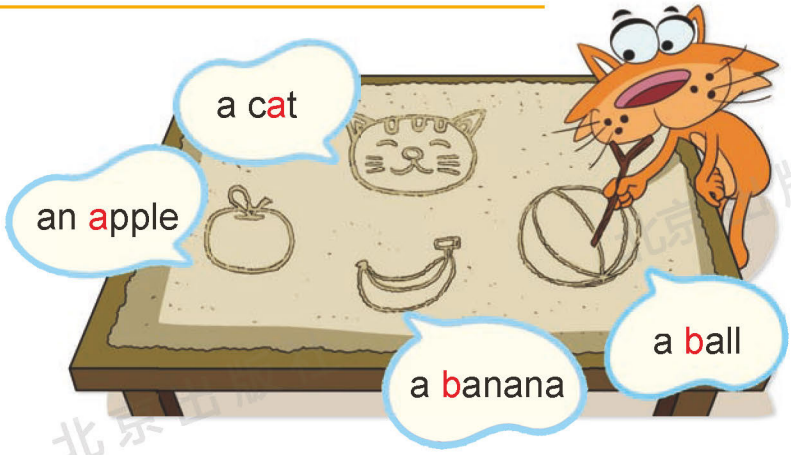

Let's say

A for apple,
B for banana.
Red is the apple,
Yellow is the banana.

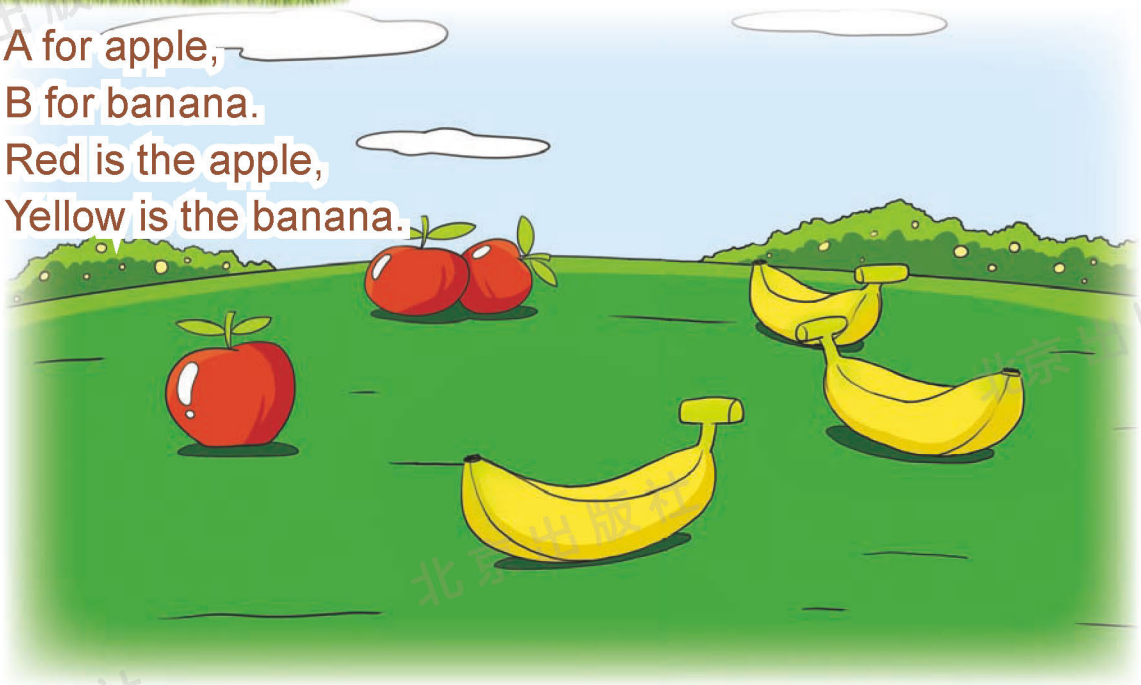

北京出版社
微信公众号：电子课本大全

Lesson 2

Listen and say





Let's act


This is our classroom.

It's nice.



Yes. I like it.

微信公众号：电子课本大全

Listen, repeat, and trace

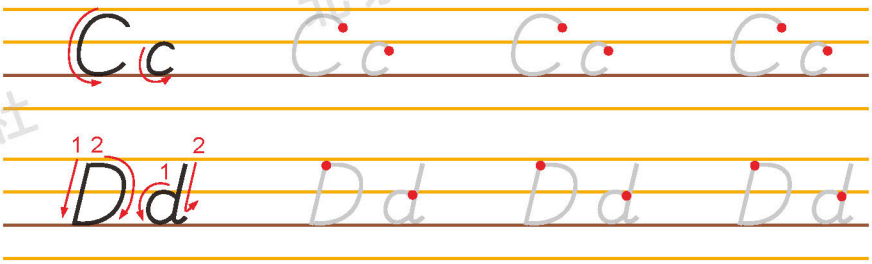

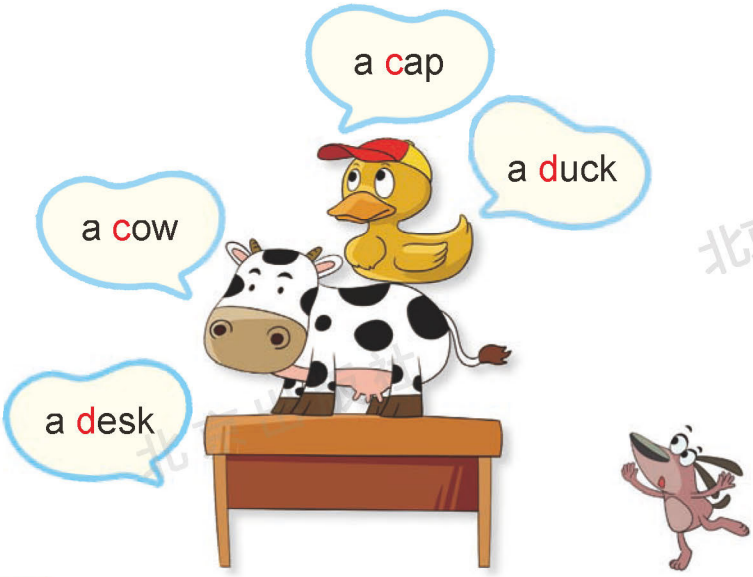

Let's say

C for cow,
D for duck.
Cows and ducks
Live on farms.



北京出版社
微信公众号：电子课本大全

Lesson 3

Listen and say





Let's act



I like the blackboard. It's big.

I like the eraser. It's cute.



微信公众号：电子课本大全

Listen, repeat, and trace

Ee Ee Ee Ee





Let's say

Eggs, eggs, eggs,
The elephant is
Picking up eggs.

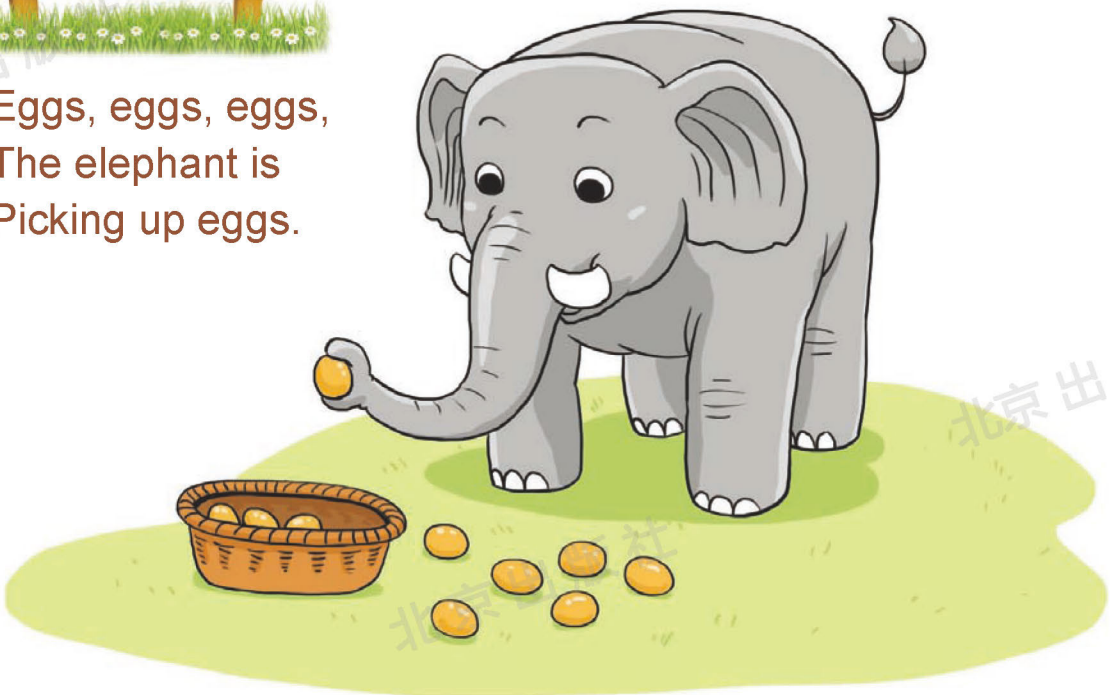

北京出版社
微信公众号：电子课本大全

Lesson 4

Match and say

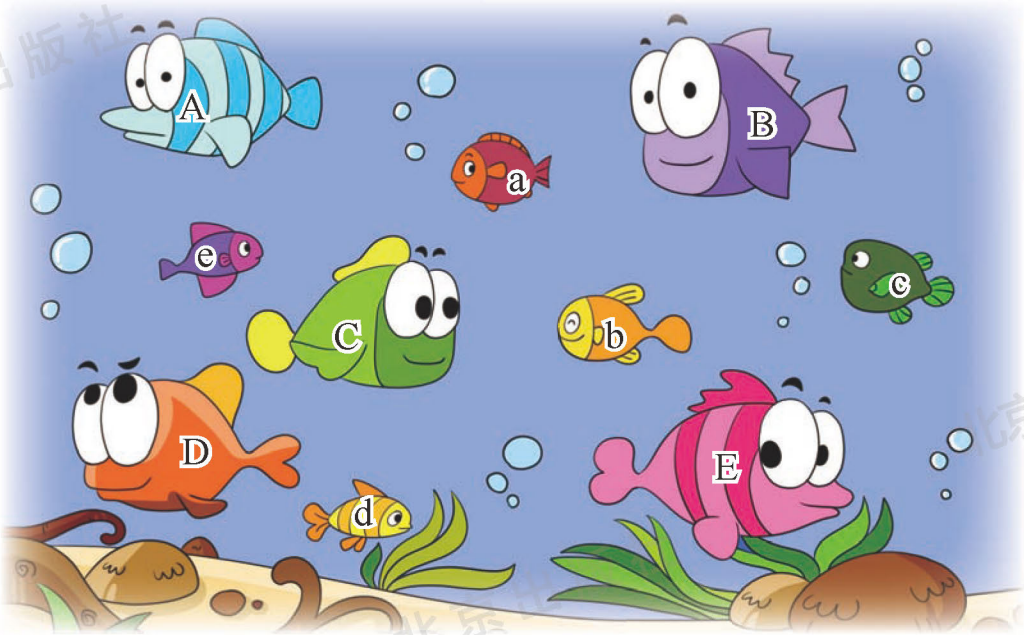

Listen and number

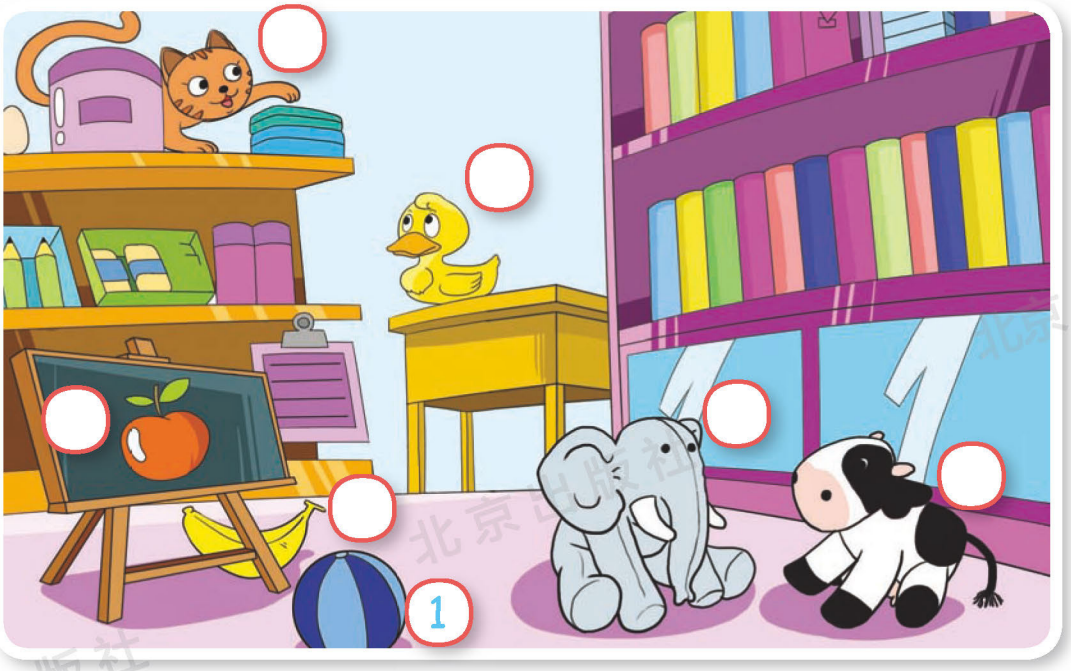

微信公众号：电子课本大全

Point and say

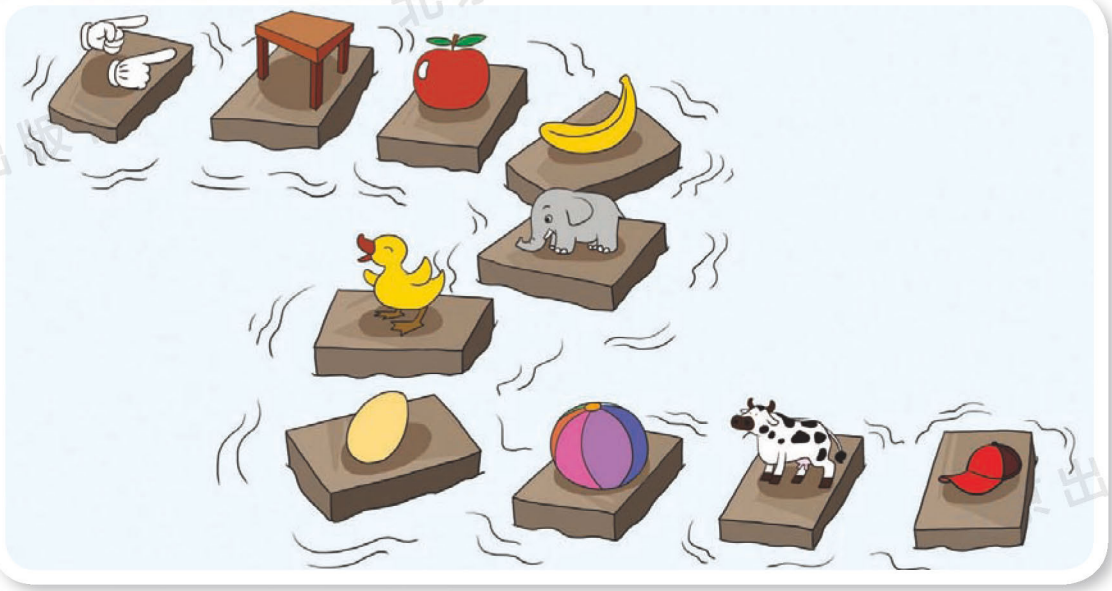

Talk and act

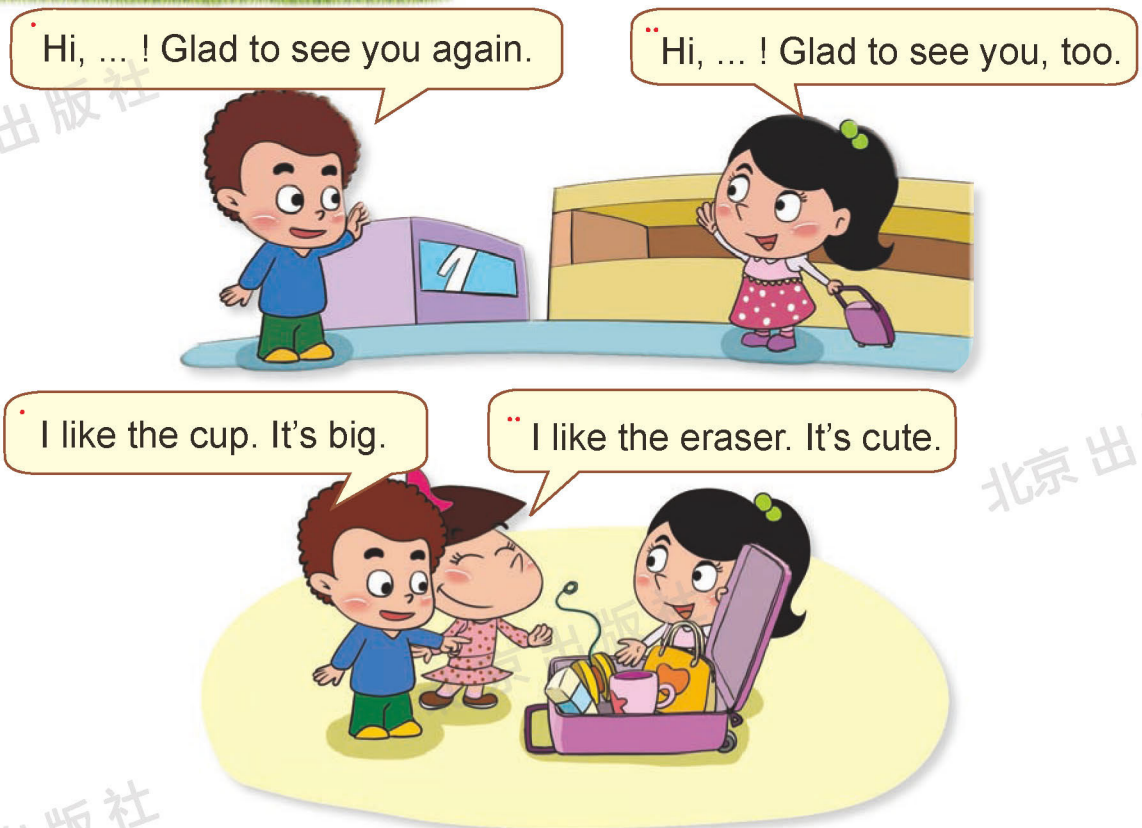

北京出版社
微信公众号：电子课本大全

Watch and act





微信公众号：电子课本大全

Let's sing

WE ARE FRIENDS



I am a boy. You are a girl.

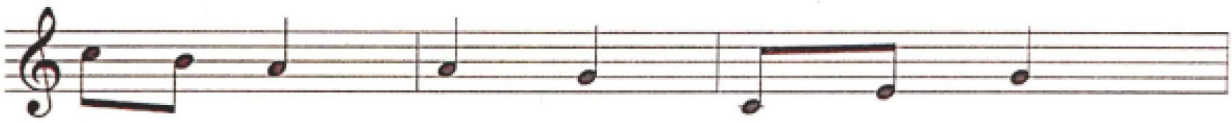

She is my tea - cher. We are friends.

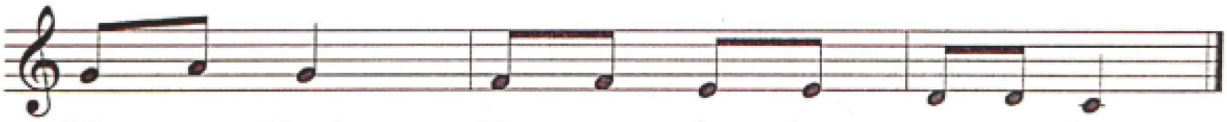

We are friends. We are play - ing to - ge - ther.



微信公众号：电子课本大全

UNIT TWO

WHAT DO YOU DO?

Lesson 5

Listen and say





Let's act



What do you do in the morning, ... ?

I go to school.



微信公众号：电子课本大全

Listen, repeat, and trace

Ff Ff Ff Ff

Gg Gg Gg Gg



Let's say

F for fox,
G for grapes.
The fox says
Sour grapes.

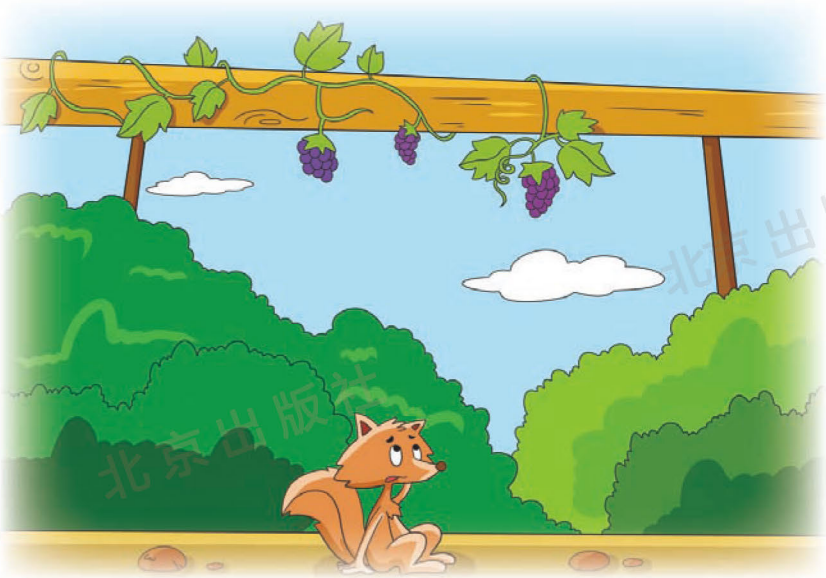

北京出版社
微信公众号：电子课本大全

Lesson 6

Listen and say





Let's act



What do you do in the afternoon, ... ?

I have PE.



微信公众号：电子课本大全

Listen, repeat, and trace

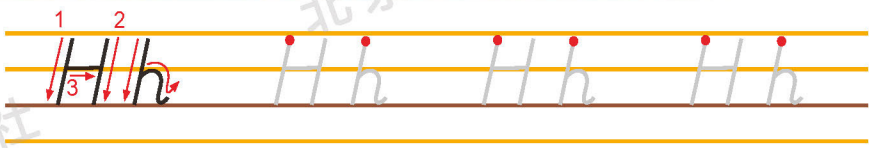



Let's say

H for head,
H for hair.
He has black hair.

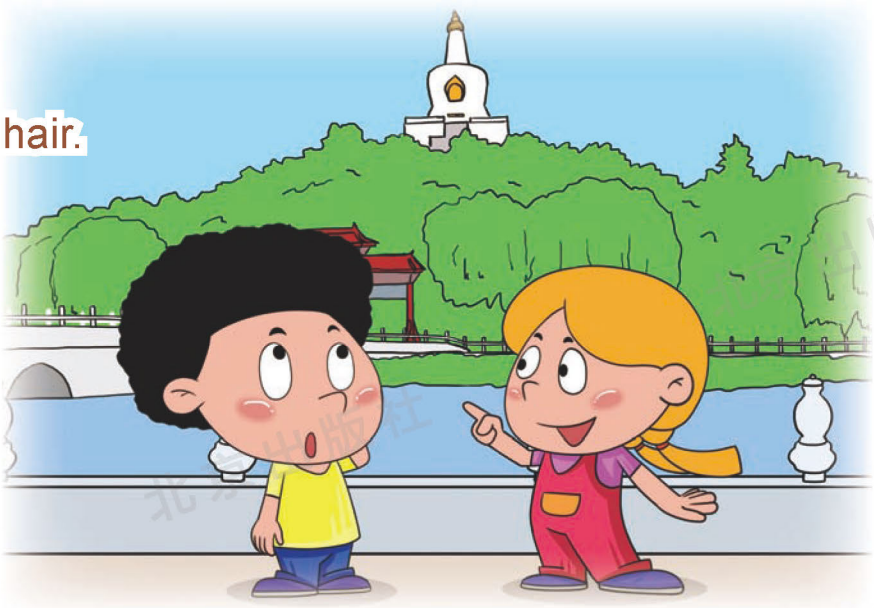

北京出版社

微信公众号：电子课本大全

Lesson 7

Listen and say









Let's act



What do you do in the evening, ... ?

I watch cartoons.



微信公众号：电子课本大全

Listen, repeat, and trace

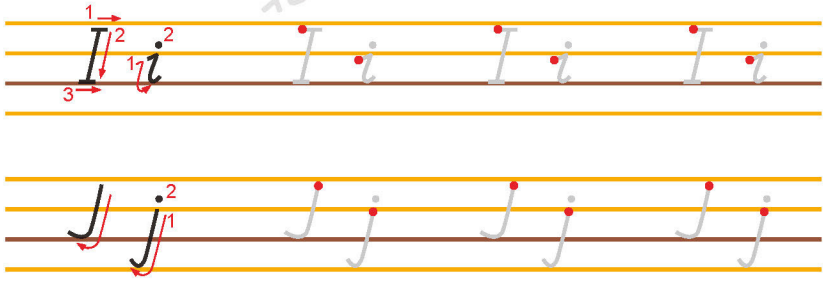



Let's say

I for ice cream,
J for juice.
Ice cream is sweet,
So is juice.



北京出版社
微信公众号：电子课本大全

Lesson 8

Match and say

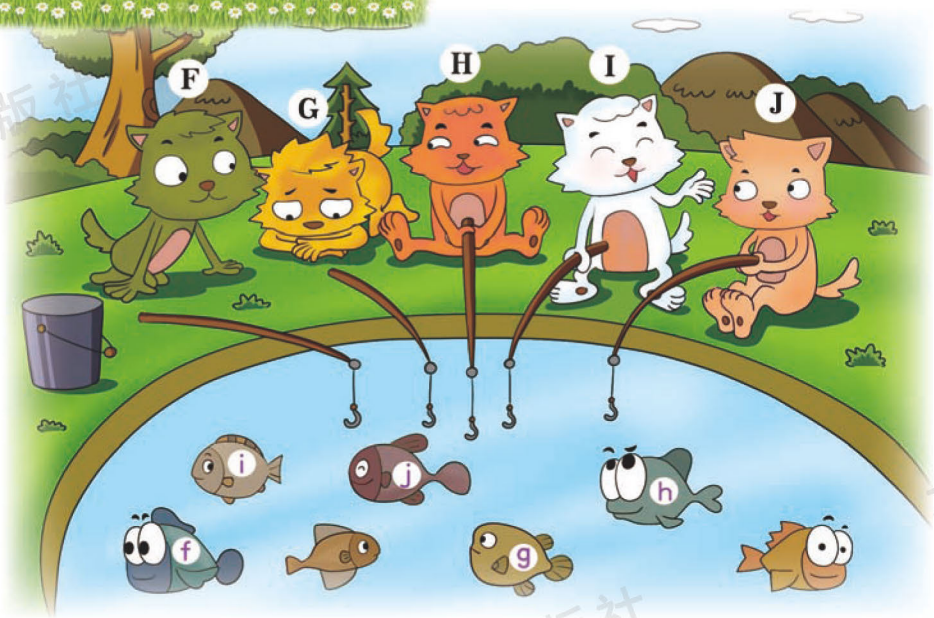

Listen and number

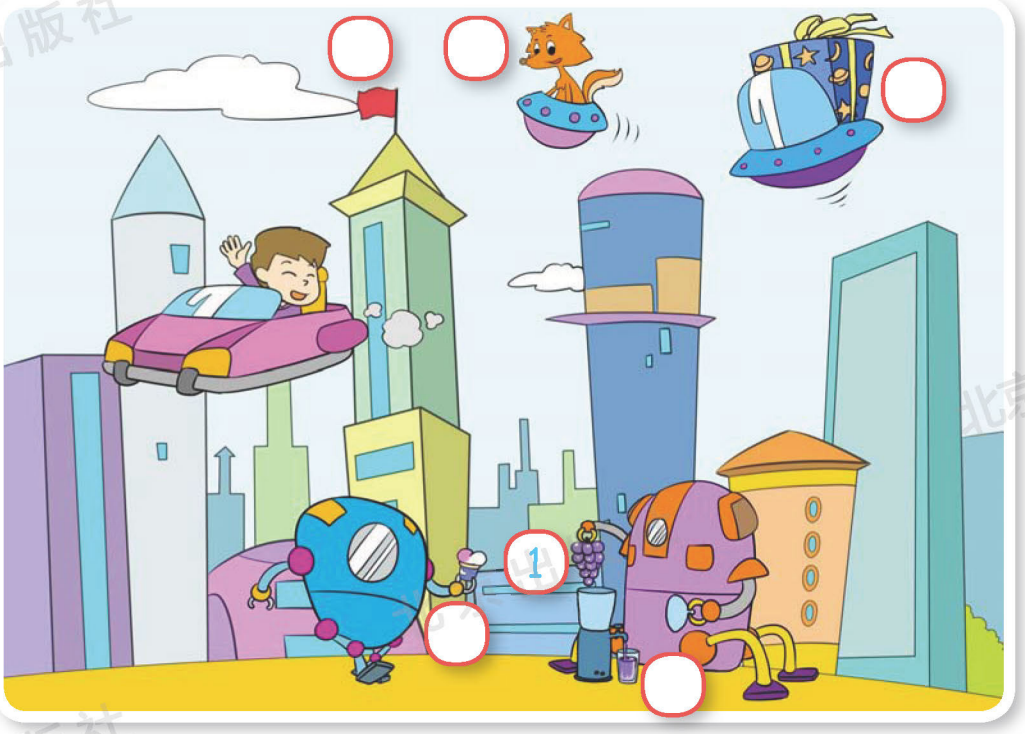

微信公众号：电子课本大全

Roll and say

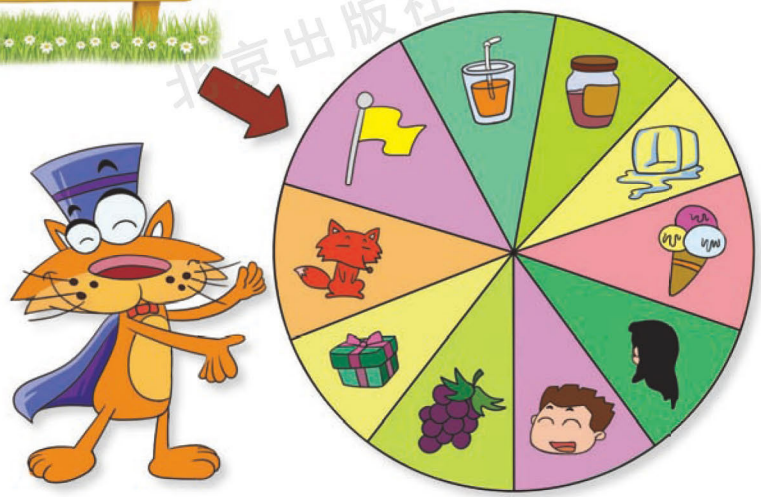

Talk and act

What do you do in the morning, ... ?

I go to school.

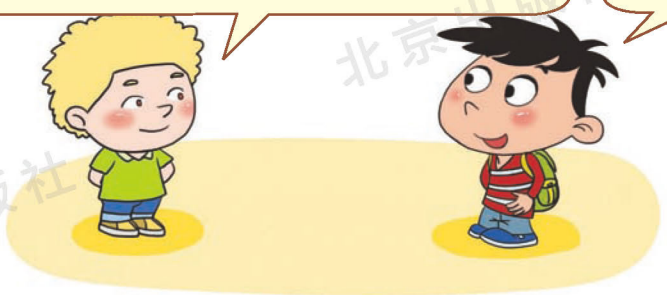

What do you do in the afternoon, ... ?

I go fishing.



What do you do in the evening, ... ?

I play games.



北京出版社

微信公众号：电子课本大全

Watch and act





微信公众号：电子课本大全

Let's sing

COME ON AND JOIN INTO THE GAME

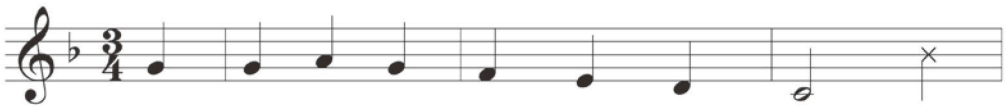

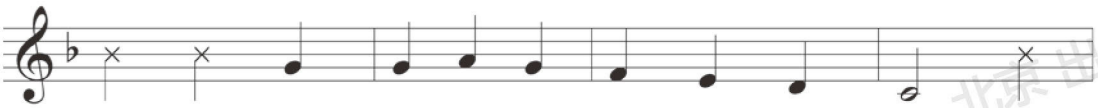

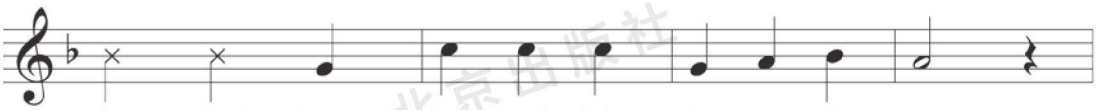

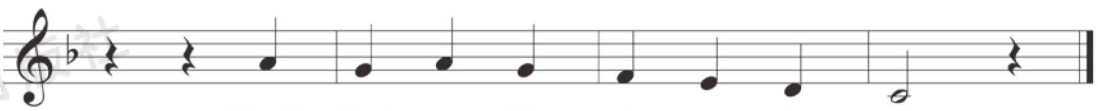



北京出版社

微信公众号：电子课本大全

UNIT THREE

WHAT COLOUR IS YOUR BAG?

Lesson 9

Listen and say





Let's act



... , what colour is your bag?

It's yellow.



微信公众号：电子课本大全

Listen, repeat, and trace

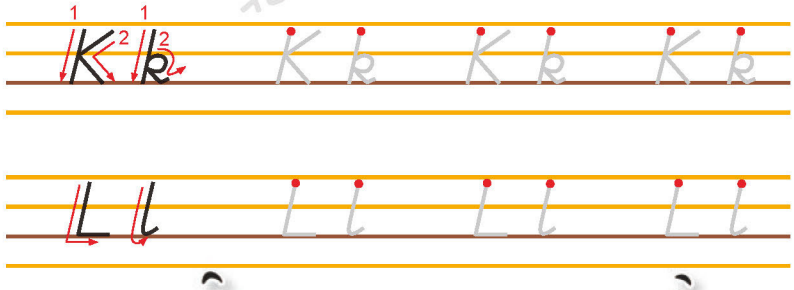



Let's say

L for lion,
K for king.
They call me
The Lion King.



北京出版社
微信公众号：电子课本大全

Lesson 10

Listen and say





Let's act



Do you like that car? It's blue.

Yes. I like it.



No. I like this black car.



微信公众号：电子课本大全

Listen, repeat, and trace

Mm Mm Mm Mm

Nn Nn Nn Nn

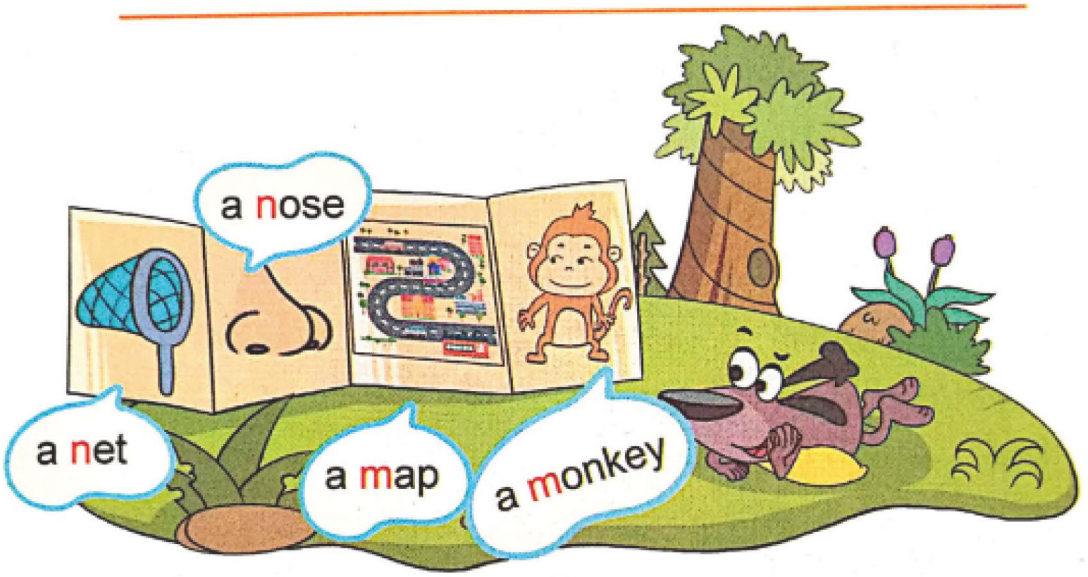

Let's say

M for monkey,
N for net.
The monkey is
Fishing with a net.



微信公众号：电子课本大全

Lesson 11

Listen and say





Let's act


Guess! What colour is my kite?


It's red.


Yes, you're right.

微信公众号：电子课本大全

Listen, repeat, and trace





Let's say

Oil, oil, orange,
Orange, orange, oil.
You see an orange
Beside the oil.

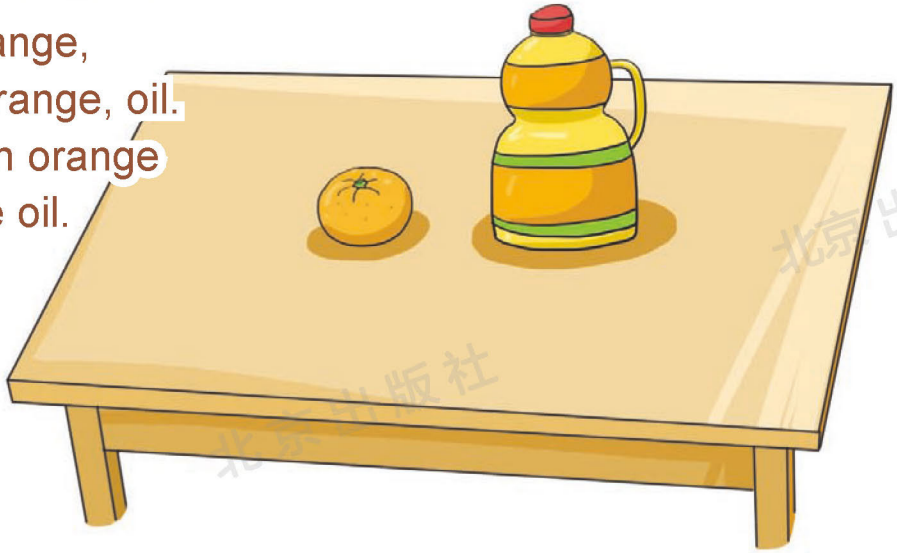

北京出版社

微信公众号：电子课本大全

Lesson 12

Match and say



Listen and number

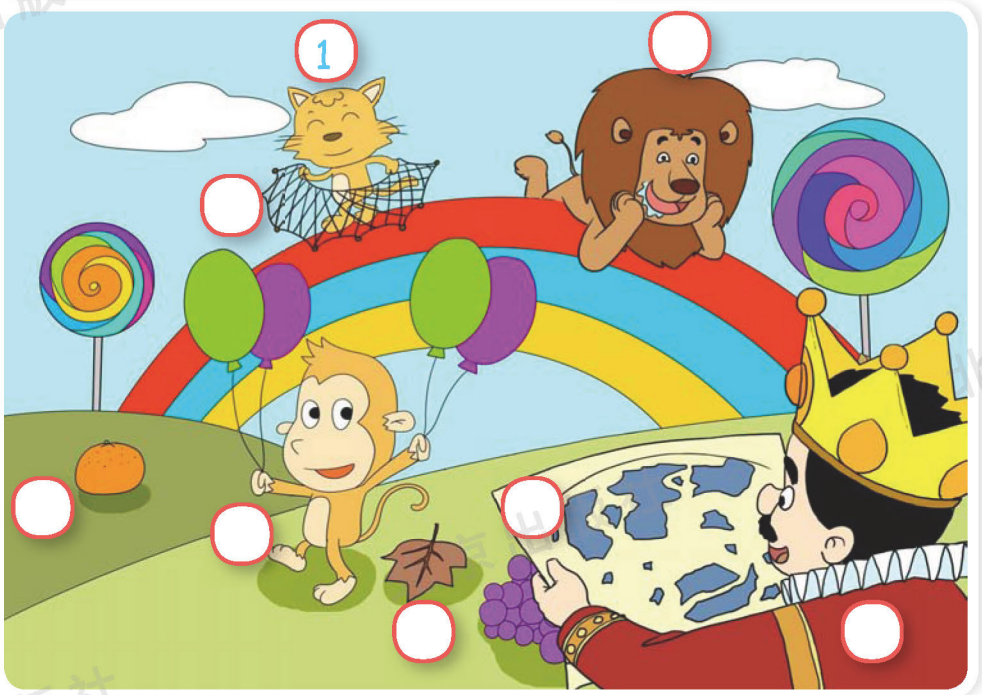

微信公众号：电子课本大全

Listen, colour, and say

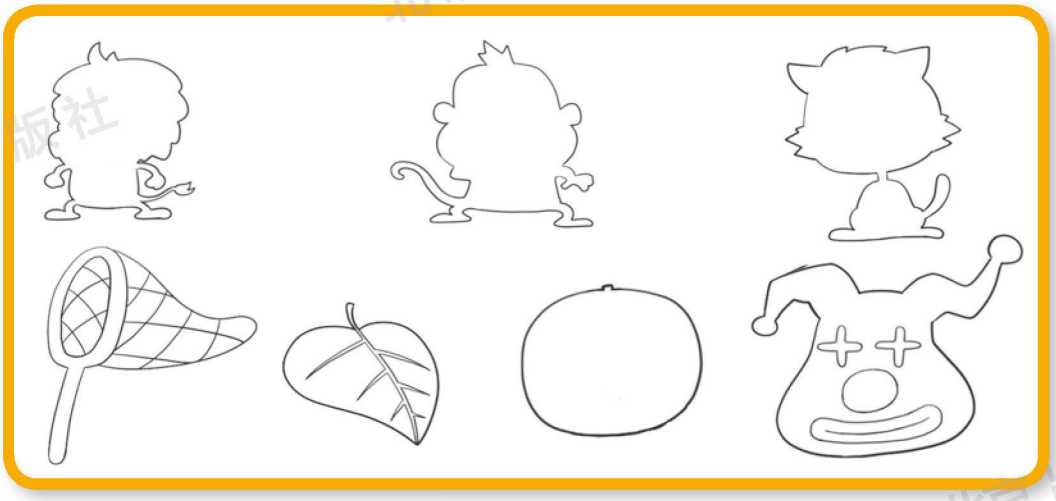

Talk and act



北京出版社
微信公众号：电子课本大全

Watch and act





微信公众号：电子课本大全

Let's sing

WHO IS WEARING YELLOW TODAY?

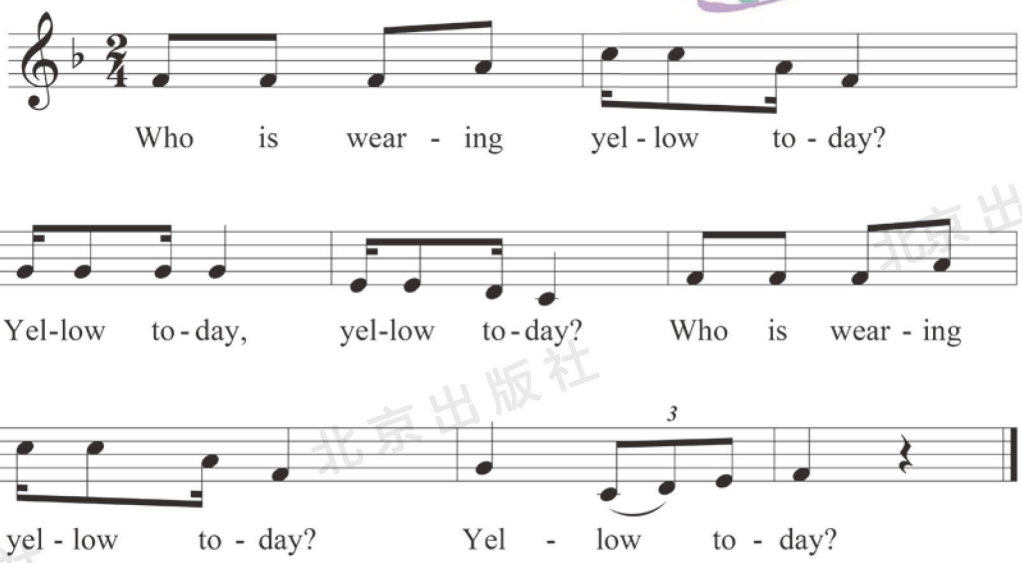



北京出版社
微信公众号：电子课本大全

UNIT FOUR

HOW MANY STARS CAN YOU SEE?

Lesson 13

Listen and say



Let's act

How many apples do you have?

I have three apples.

微信公众号：电子课本大全

Listen, repeat, and trace

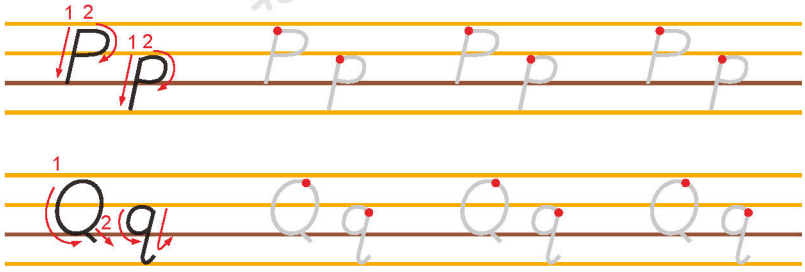

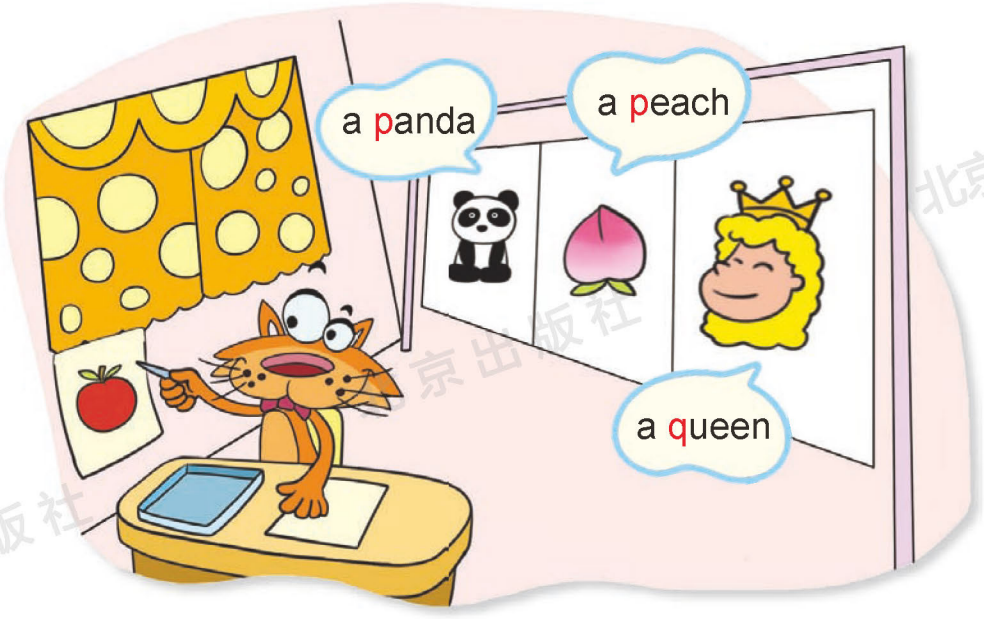

Let's say

P for peach,
Q for queen.
A peach for each,
And one for the queen.



北京出版社

微信公众号：电子课本大全

Lesson 14

Listen and say





Let's act

How many stars can you see?

I can see seven stars!

微信公众号：电子课本大全

Listen, repeat, and trace

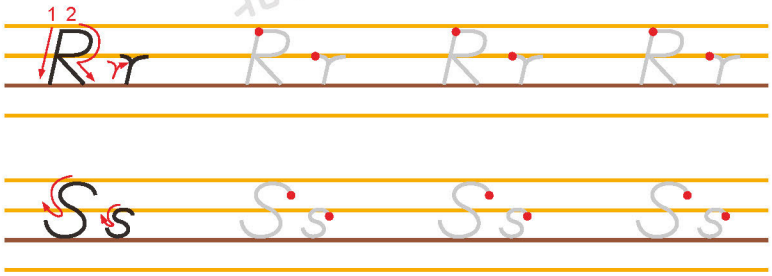

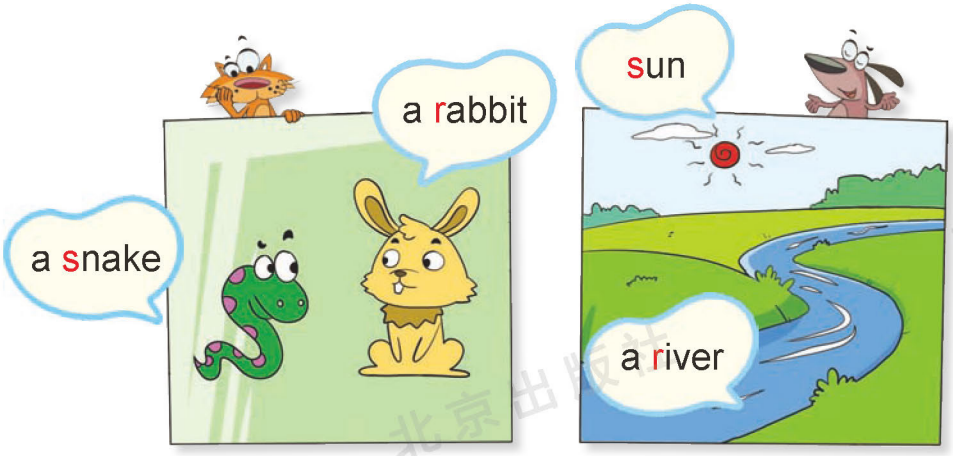

Let's say

R for river,
S for snake.
Near the river,
You see a snake.



北京出版社
微信公众号：电子课本大全

Lesson 15

Listen and say

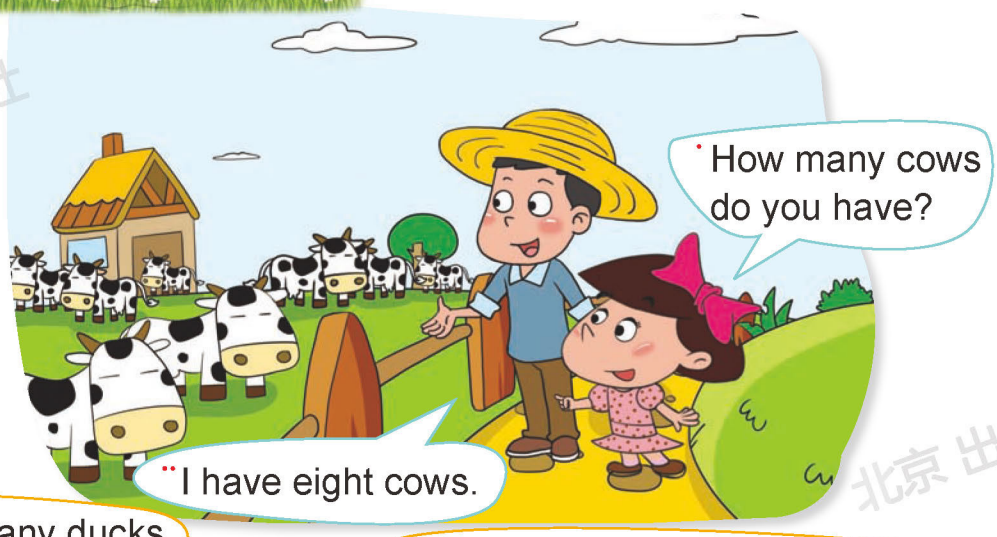



Let's act


How many ducks can you see?

Let me count. I can see ten ducks.


微信公众号：电子课本大全

Listen, repeat, and trace

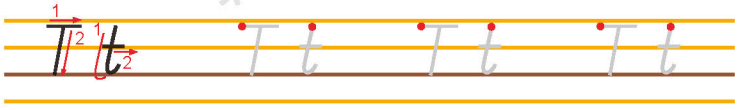



Let's say

T for tiger,
T for tire.
The tiger is playing
With a tire.



北京出版社
微信公众号：电子课本大全

Lesson 16

Match and say

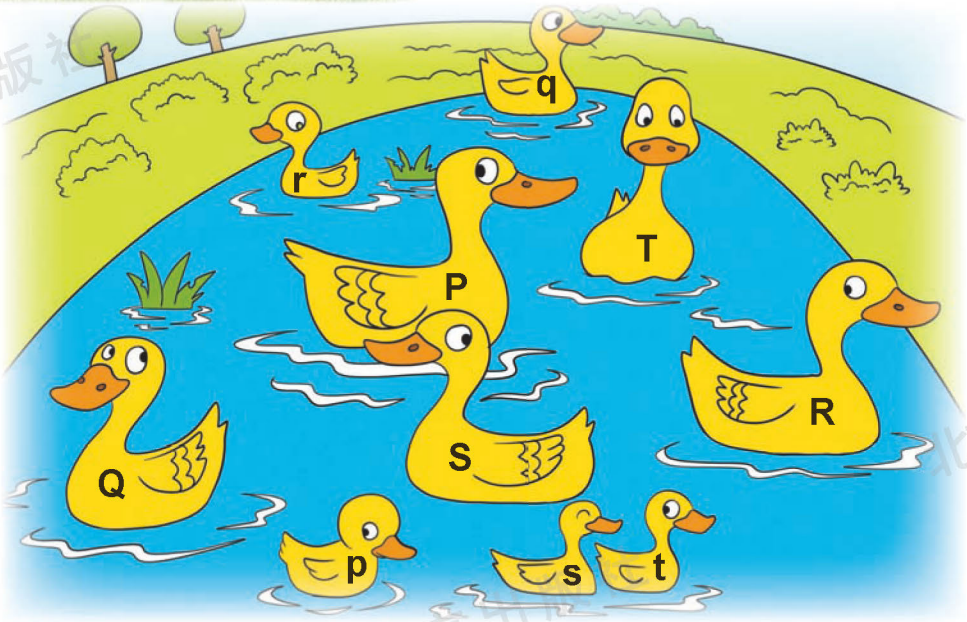

Listen and number

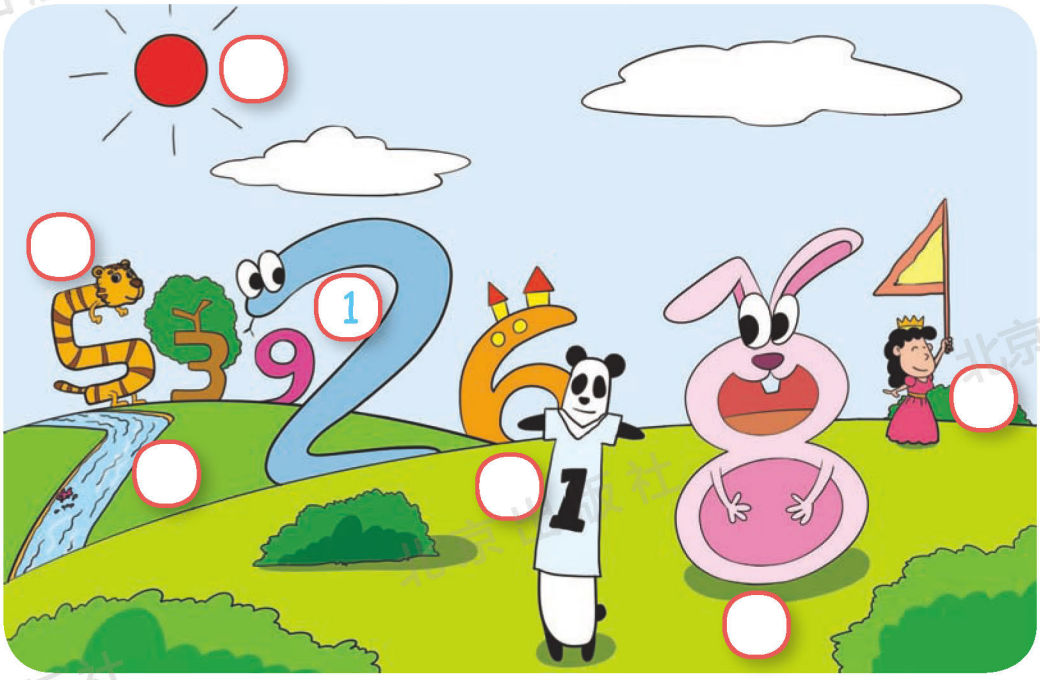

微信公众号：电子课本大全

Count and say

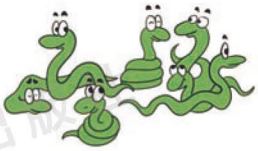

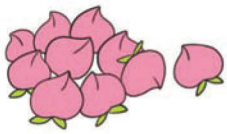




Talk and act

How many apples do you have, ... ?

Let me count. One, two, three, four, five. I have five apples.

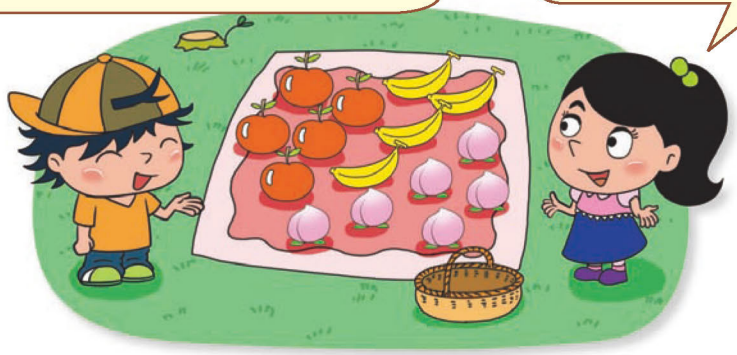

How many rabbits can you see, ... ?

I can see six rabbits.



北京出版社

微信公众号：电子课本大全

Watch and act





微信公众号：电子课本大全

Let's sing

COUNT THE APPLES



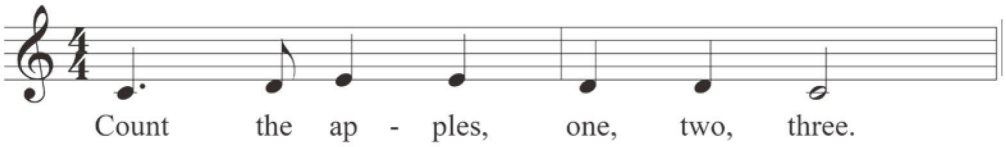

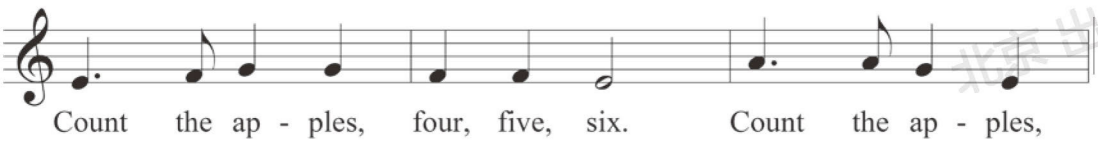

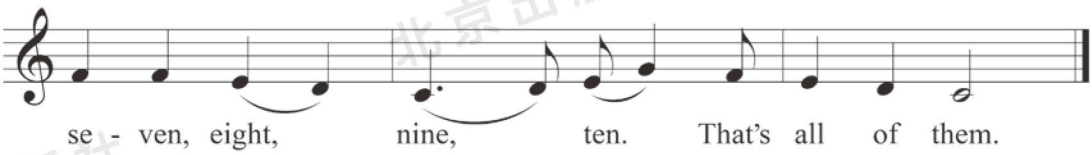

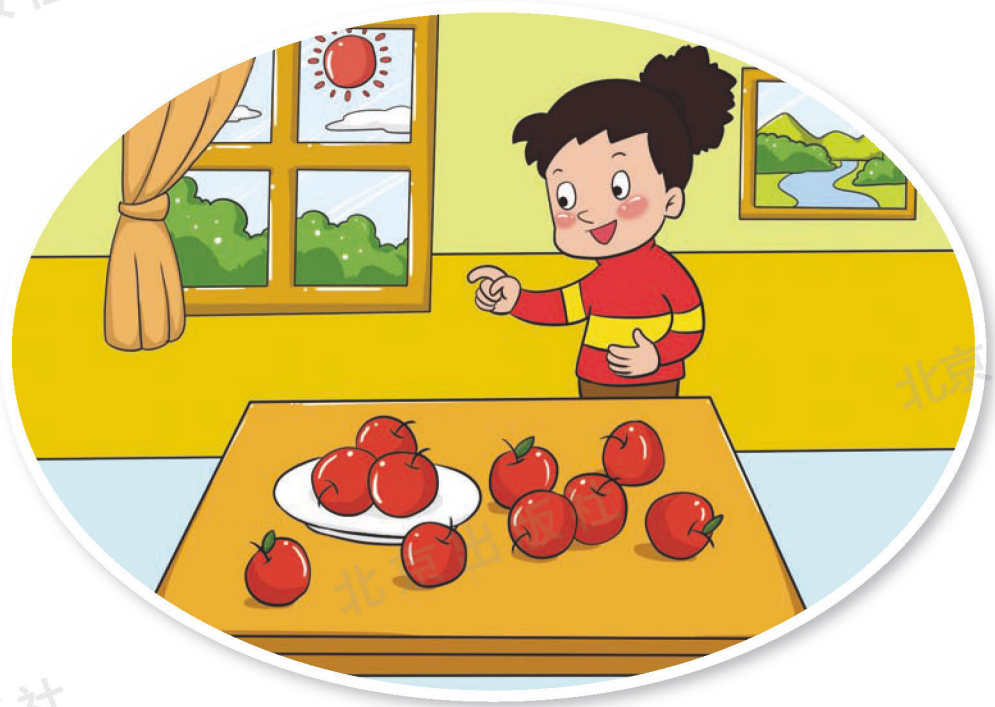

北京出版社
微信公众号：电子课本大全

UNIT FIVE

WHO'S HE?

Lesson 17

Listen and say





Let's act



Who's that boy?

He's my friend.



微信公众号：电子课本大全

Listen, repeat, and trace

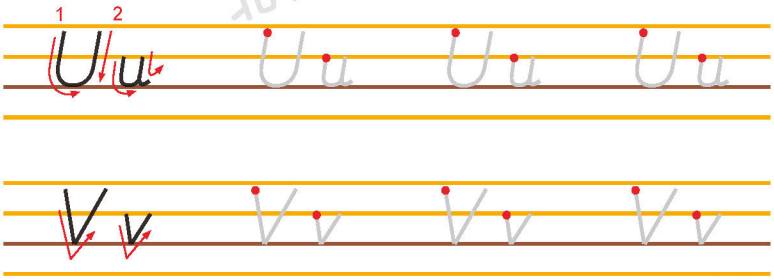



Let's say

U for uniform,
V for van.
You see a man
Driving a van.

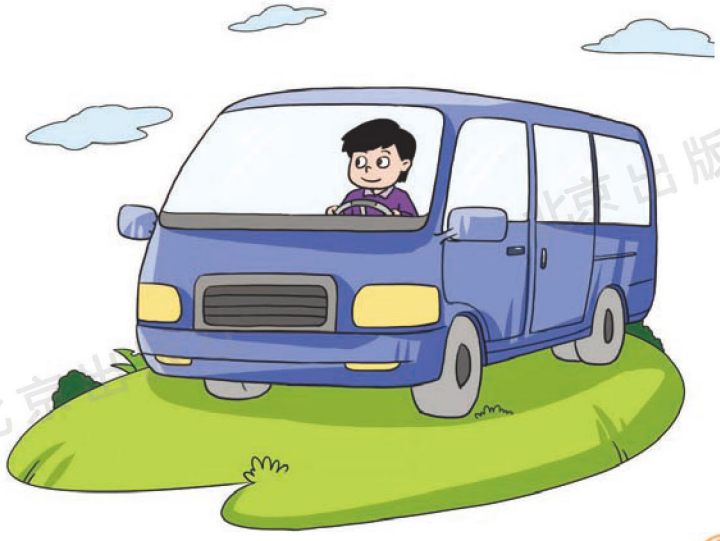

北京出版社
微信公众号：电子课本大全

Lesson 18

Listen and say

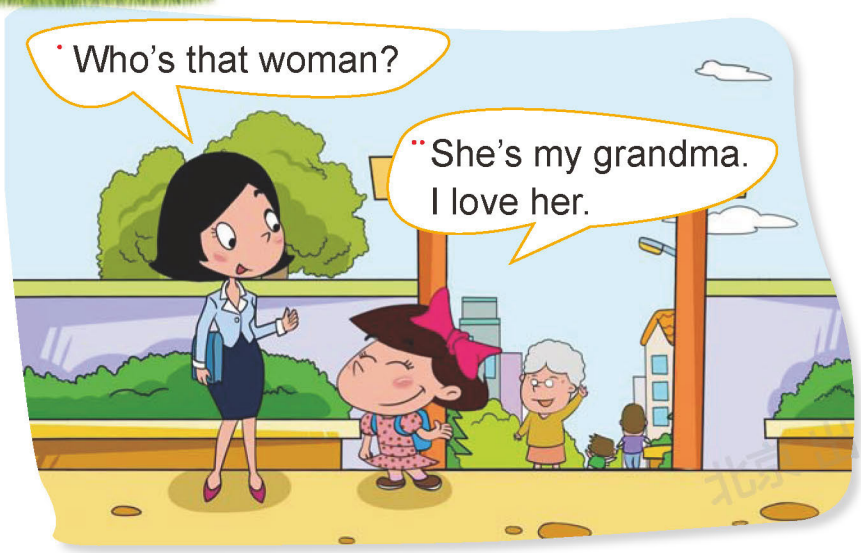



Let's act



Who's this girl?

She's my sister.



微信公众号：电子课本大全

Listen, repeat, and trace

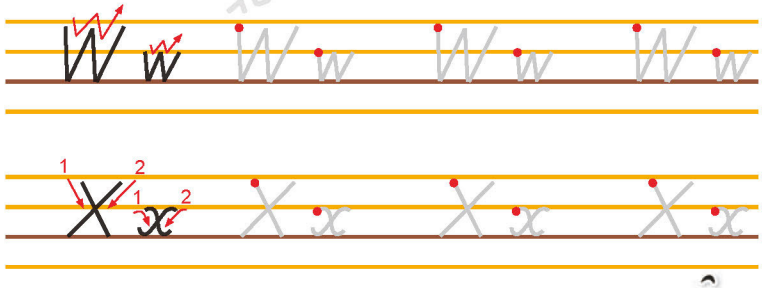

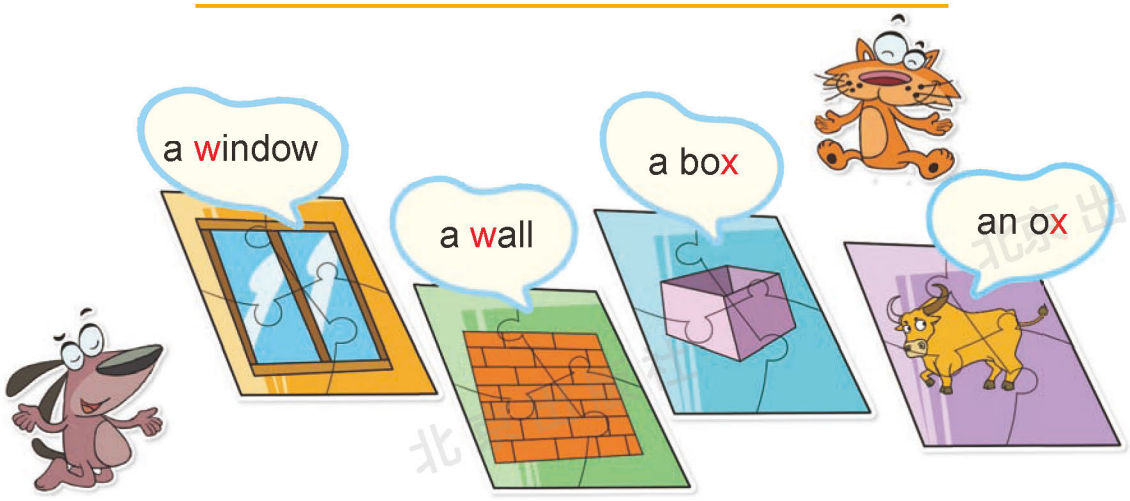

Let's say

W for window,
W for wall.
You see a window in the wall.

X for ox,
X for box.
The ox is carrying a box.

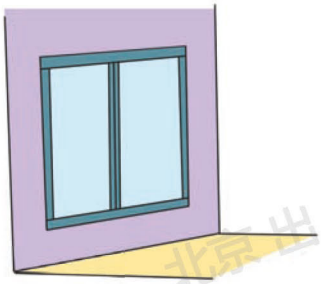

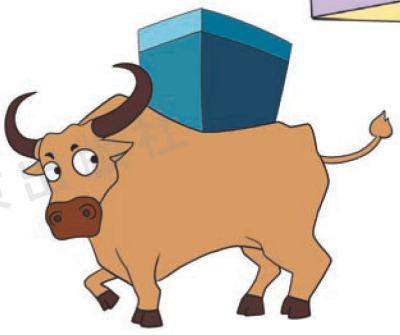

北京出版社
微信公众号：电子课本大全

Lesson 19

Listen and say





Let's act



Who's he?

He's my cousin, ...



微信公众号：电子课本大全

Listen, repeat, and trace

Yy Yy Yy Yy

Zz Zz Zz Zz



Let's say

Y for yogurt,
Z for zoo.
You see the zebra
In the zoo.

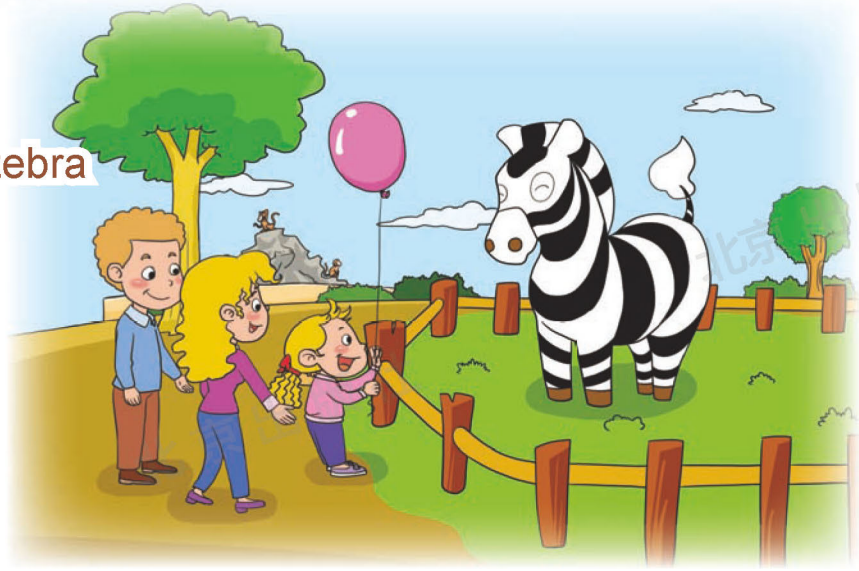

北京出版社

微信公众号：电子课本大全

Lesson 20

Match and say

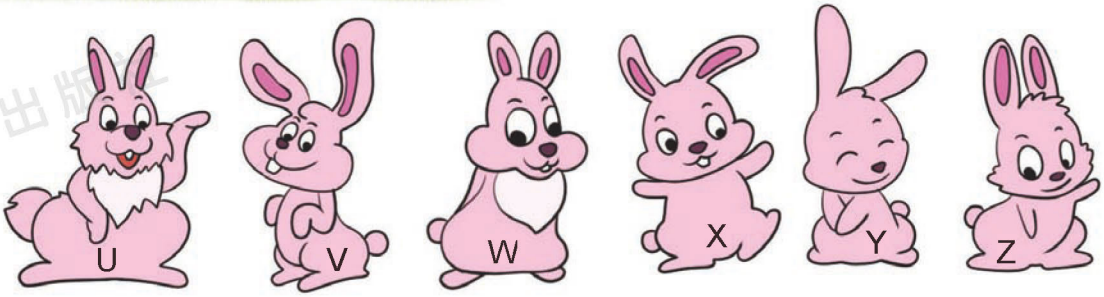

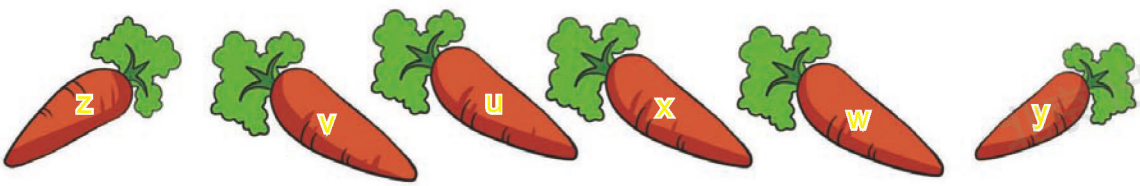

Listen and number

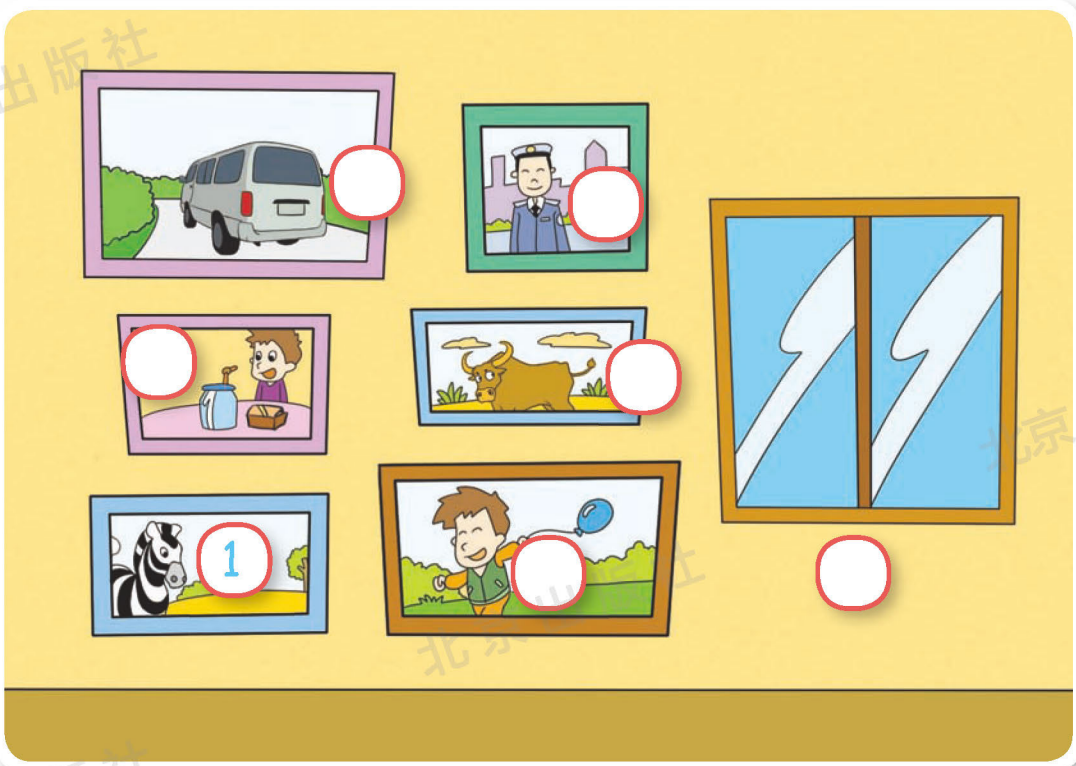

微信公众号：电子课本大全

Play and say

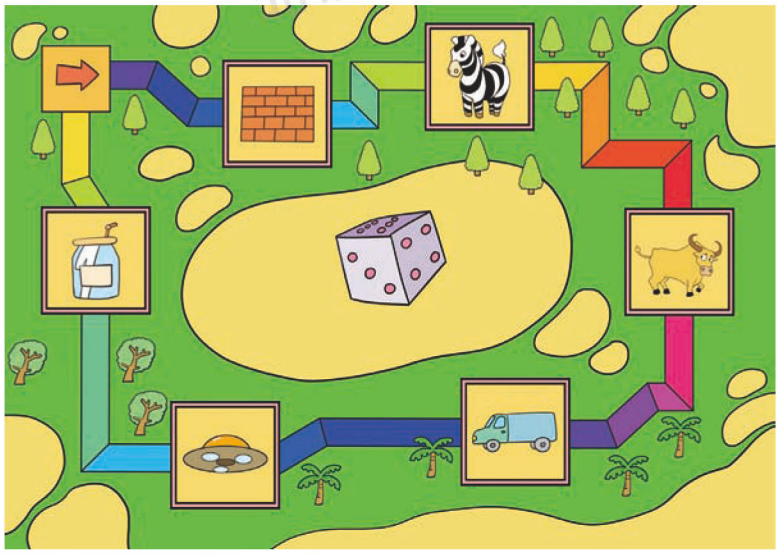

Talk and act



北京出版社
微信公众号：电子课本大全

Watch and act



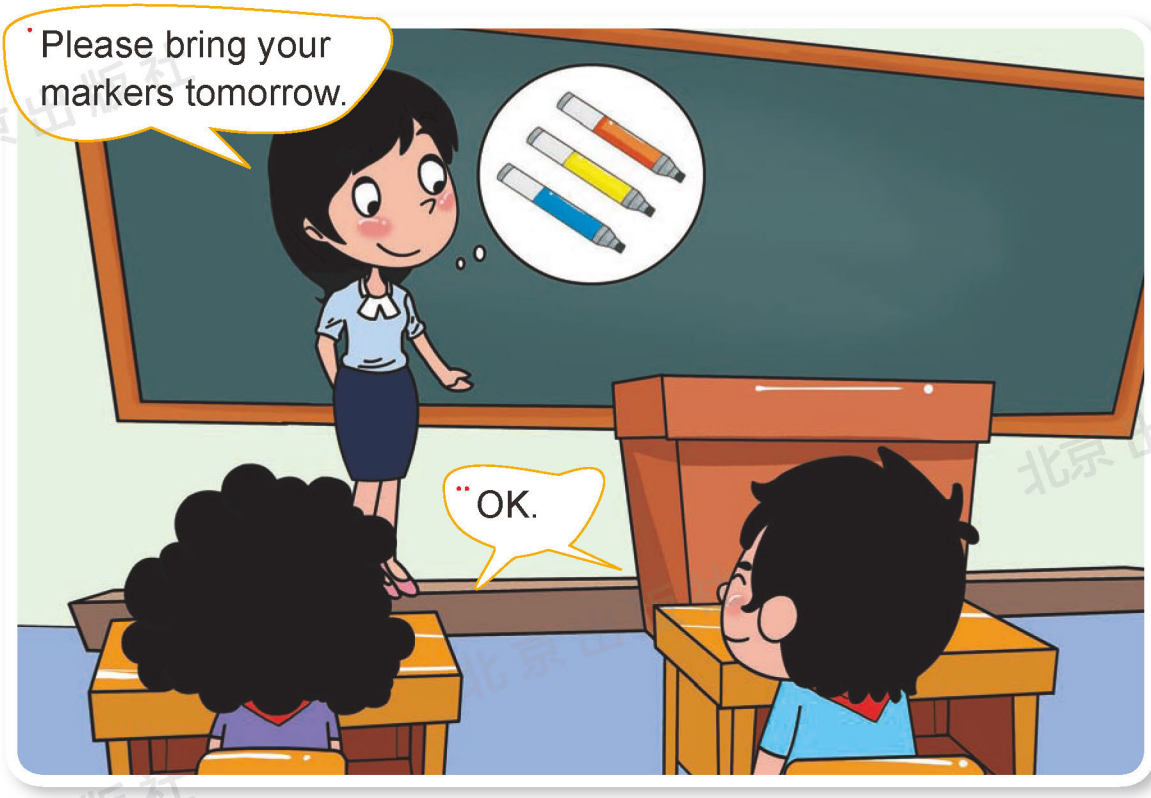

微信公众号：电子课本大全

Let's sing

FAMILY LOVE

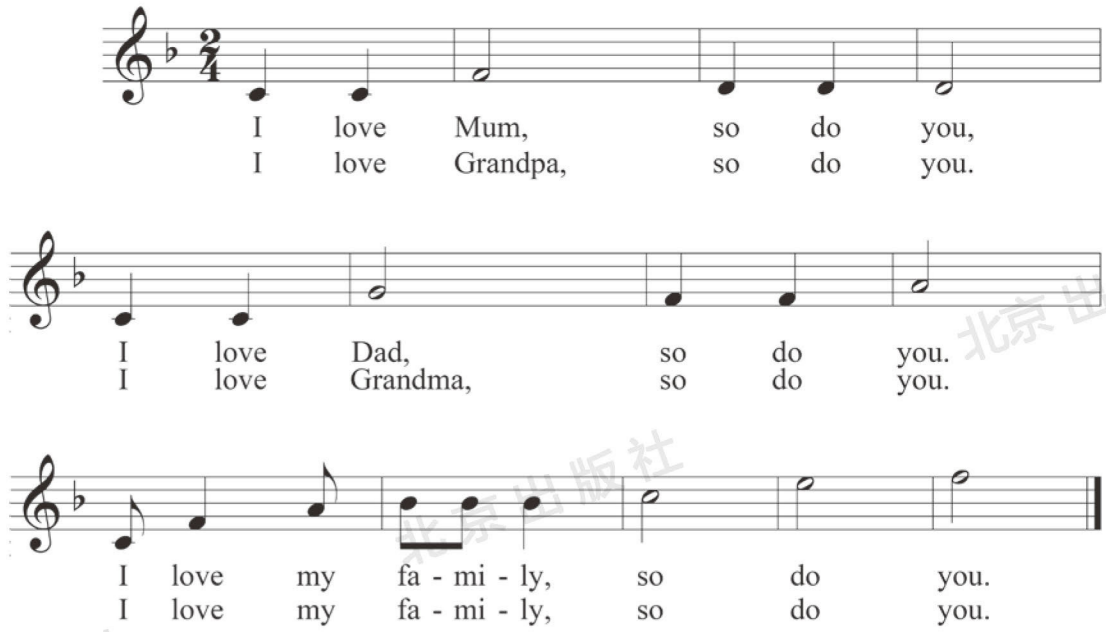



北京出版社
微信公众号：电子课本大全

UNIT SIX

I'M SORRY I'M LATE

Lesson 21

Listen and say





Let's act



Sorry we are late.

It's OK.



微信公众号：电子课本大全

Listen, repeat, and trace



apple

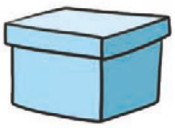

box



cow



desk



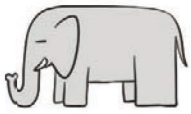

elephant

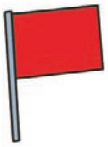

flag



gift



Let's say

Fish is my name.
Duck is your name.
We are not the same.

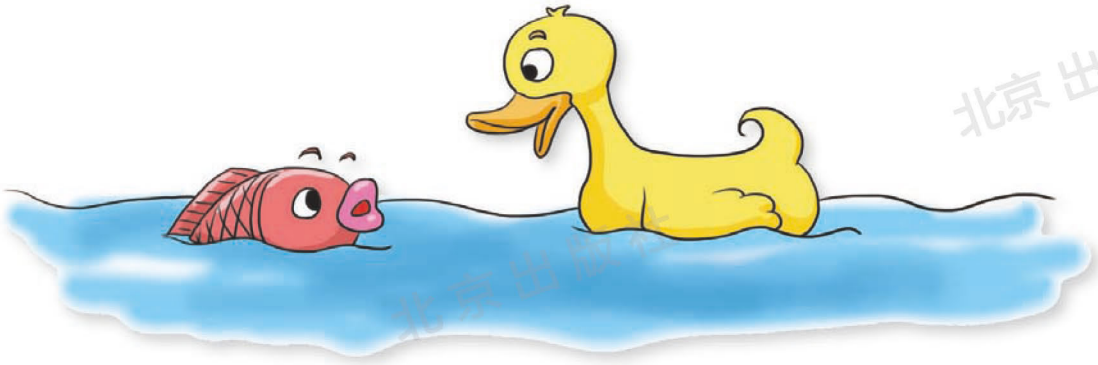

北京出版社

微信公众号：电子课本大全

Lesson 22

Listen and say





Let's act



Who's not here today?

... is not here.



微信公众号：电子课本大全

Listen, repeat, and trace



head



rice



juice



king



leaf





monkey



net



orange





panda

Let's say

I see a lion at the zoo,
You see an elephant at the zoo,
We see monkeys at the zoo,
Boys and girls like the zoo.

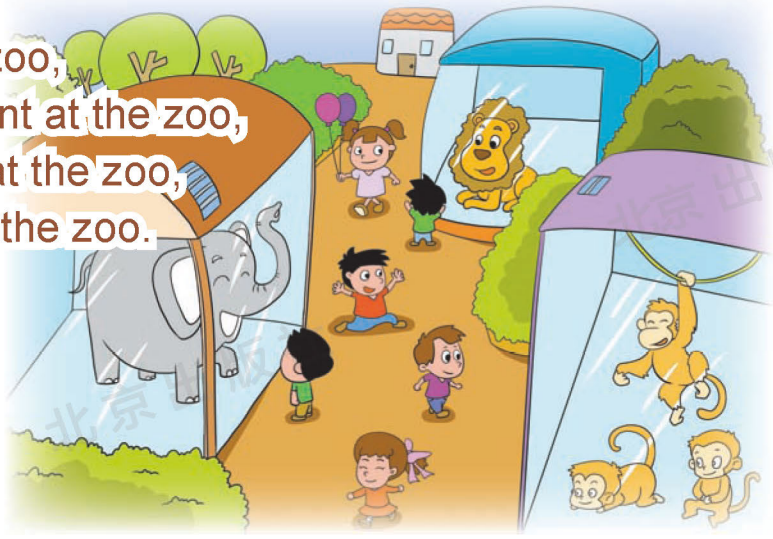

北京出版社

微信公众号：电子课本大全

Lesson 23

Listen and say





Let's act



I'm sorry I'm late.

It's OK. Don't be late again.



微信公众号：电子课本大全

Listen, repeat, and trace



queen



river



sun



tiger



UFO

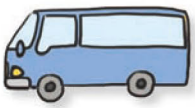

van

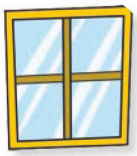

window

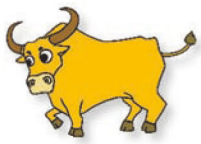

ox



yogurt



zebra



Let's say

ABCDEFG,
HIJKLMN,
OPQRST,
UVWXYZ,
I can say my ABC.
I can sing my ABC.



北京出版社

微信公众号：电子课本大全

Lesson 24

Choose and say

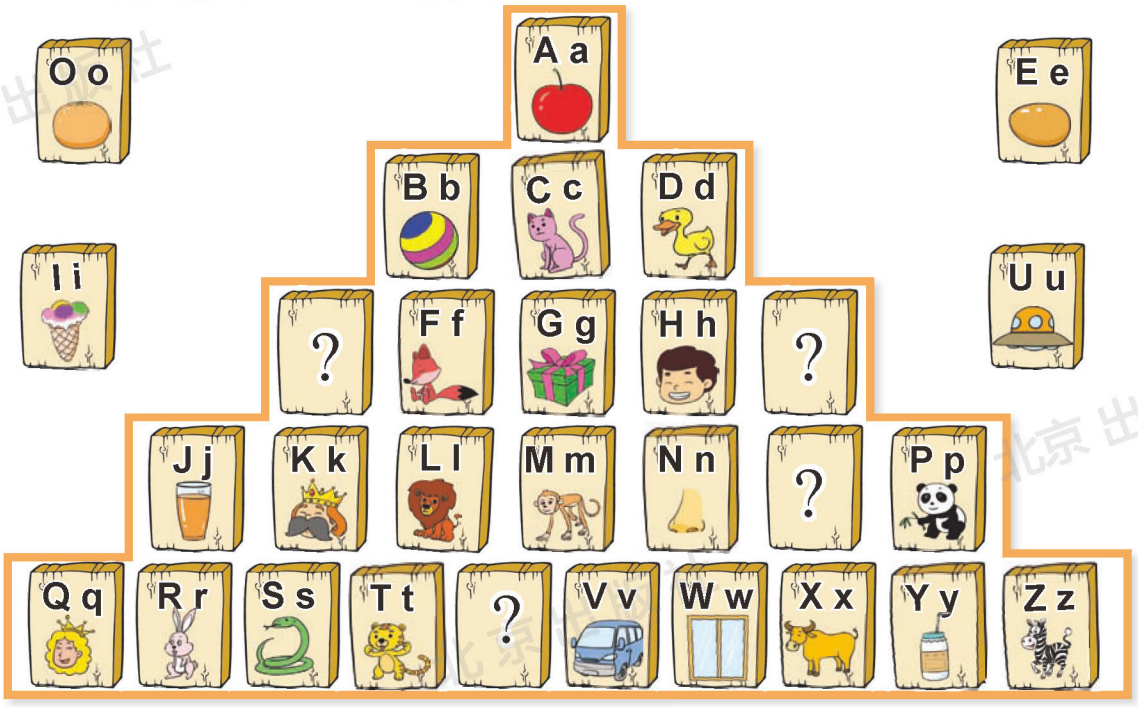

Listen and number

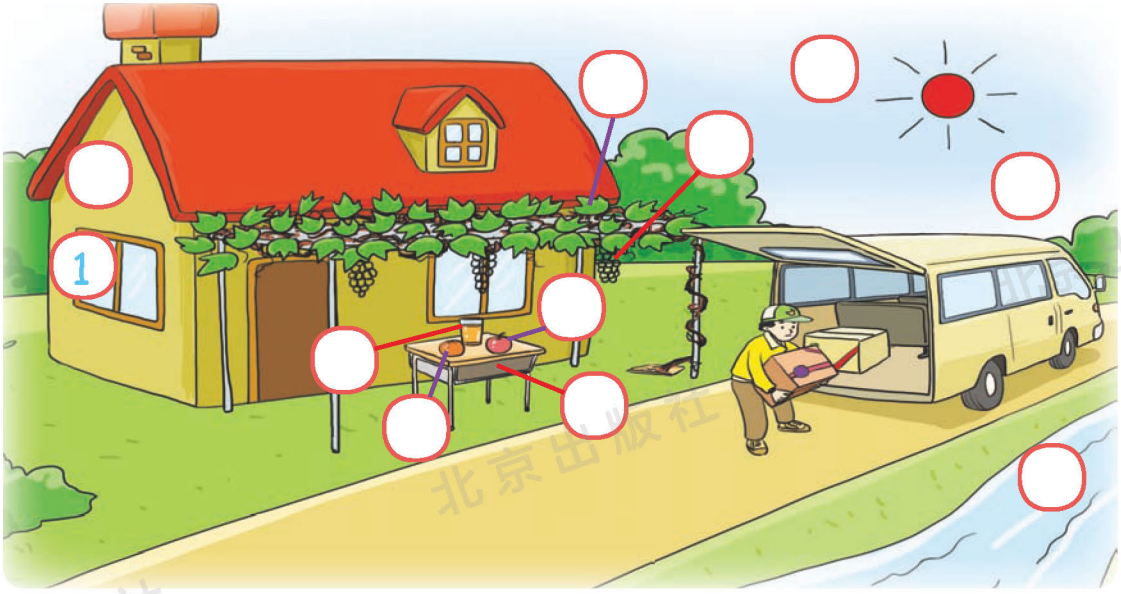

微信公众号：电子课本大全

Find and say

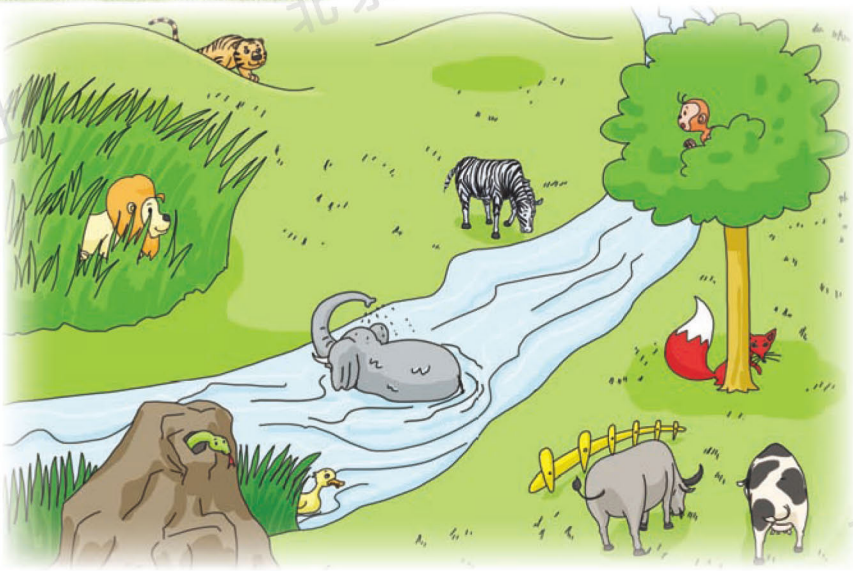

Talk and act

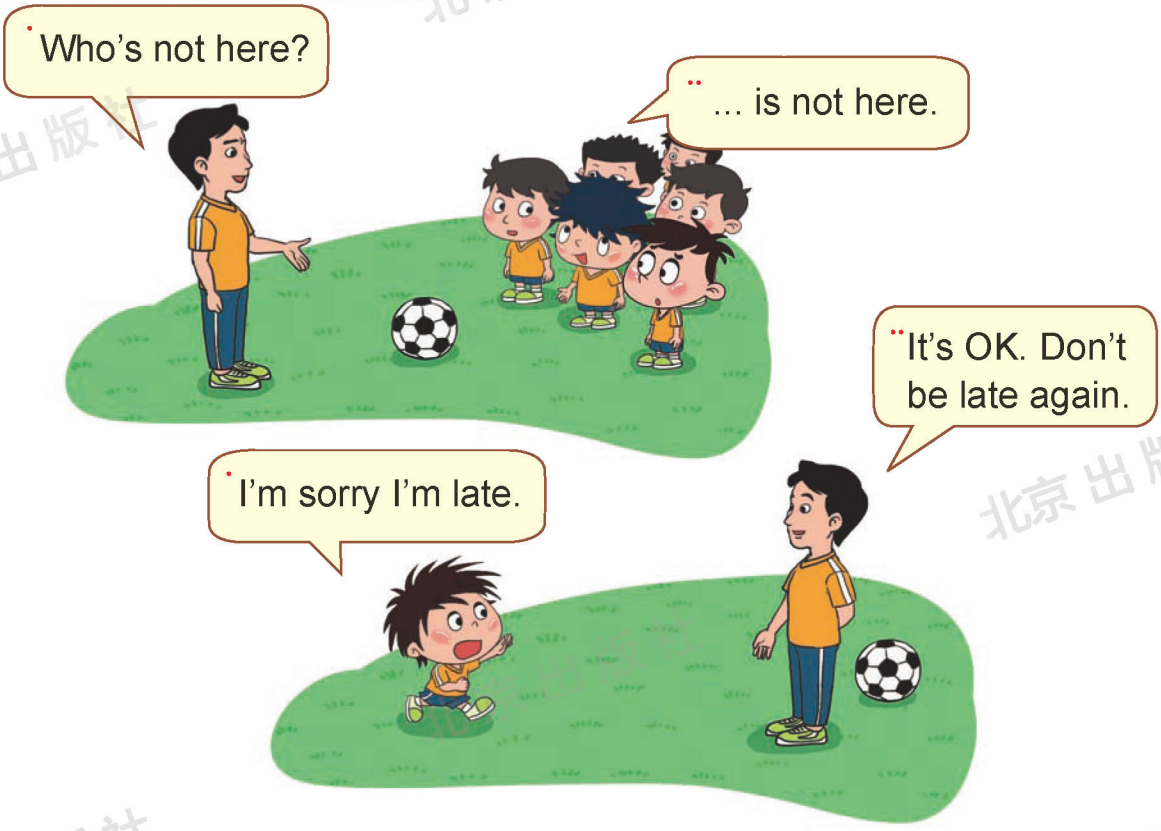

北京出版社
微信公众号：电子课本大全

Watch and act







微信公众号：电子课本大全

Let's sing

THE TRAIN IS COMING

The train is co - ming, oh, yes.

The train is co - ming, oh, yes.

The train is co - ming, the train is co - ming,

the train is co - ming, oh, yes.



微信公众号：电子课本大全

PICTURE DICTIONARY



微信公众号：电子课本大全

PICTURE DICTIONARY



北京出版社

微信公众号：电子课本大全

PICTURE DICTIONARY

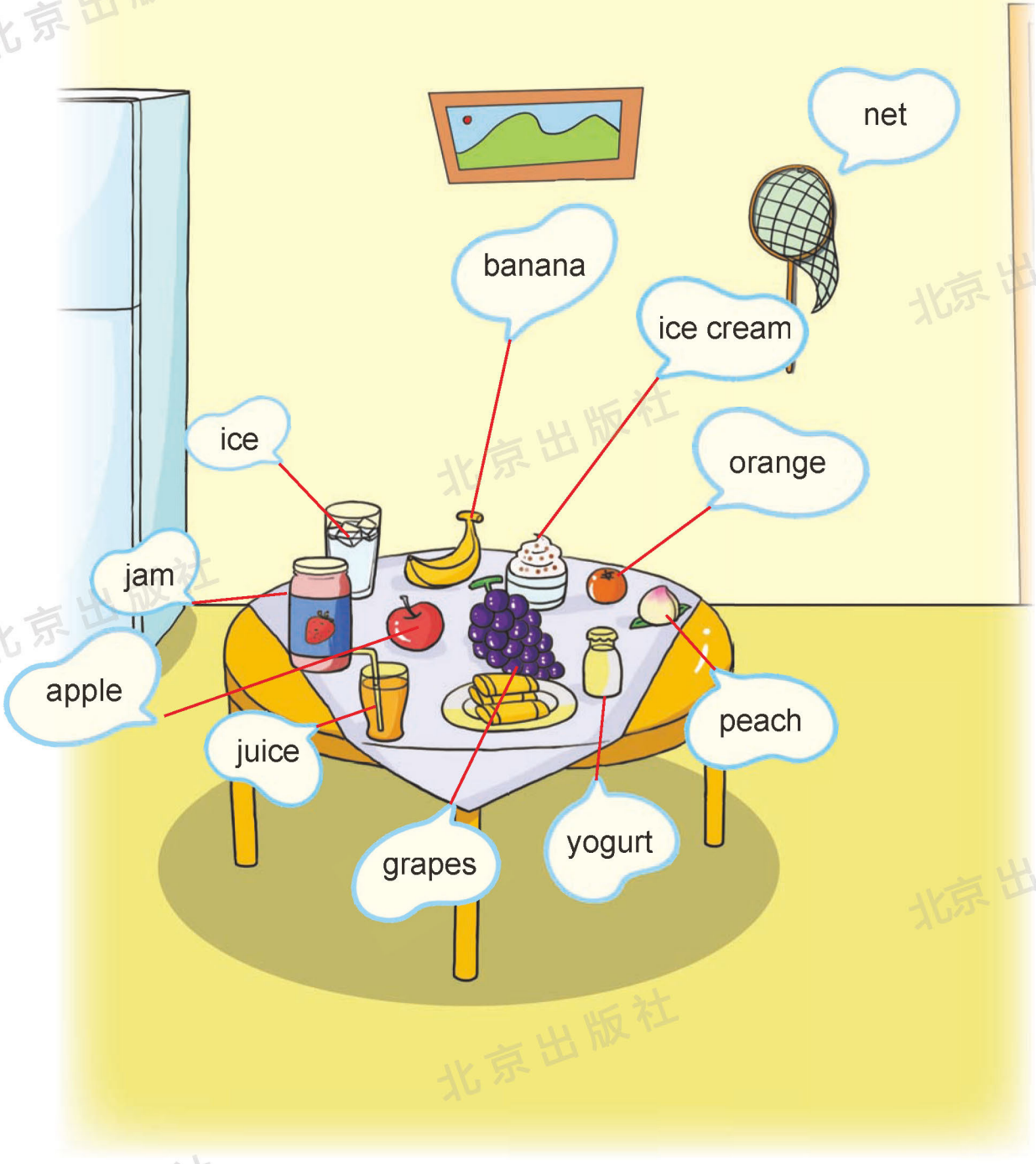

北京出版社

微信公众号：电子课本大全

PICTURE DICTIONARY





微信公众号：电子课本大全

PICTURE DICTIONARY

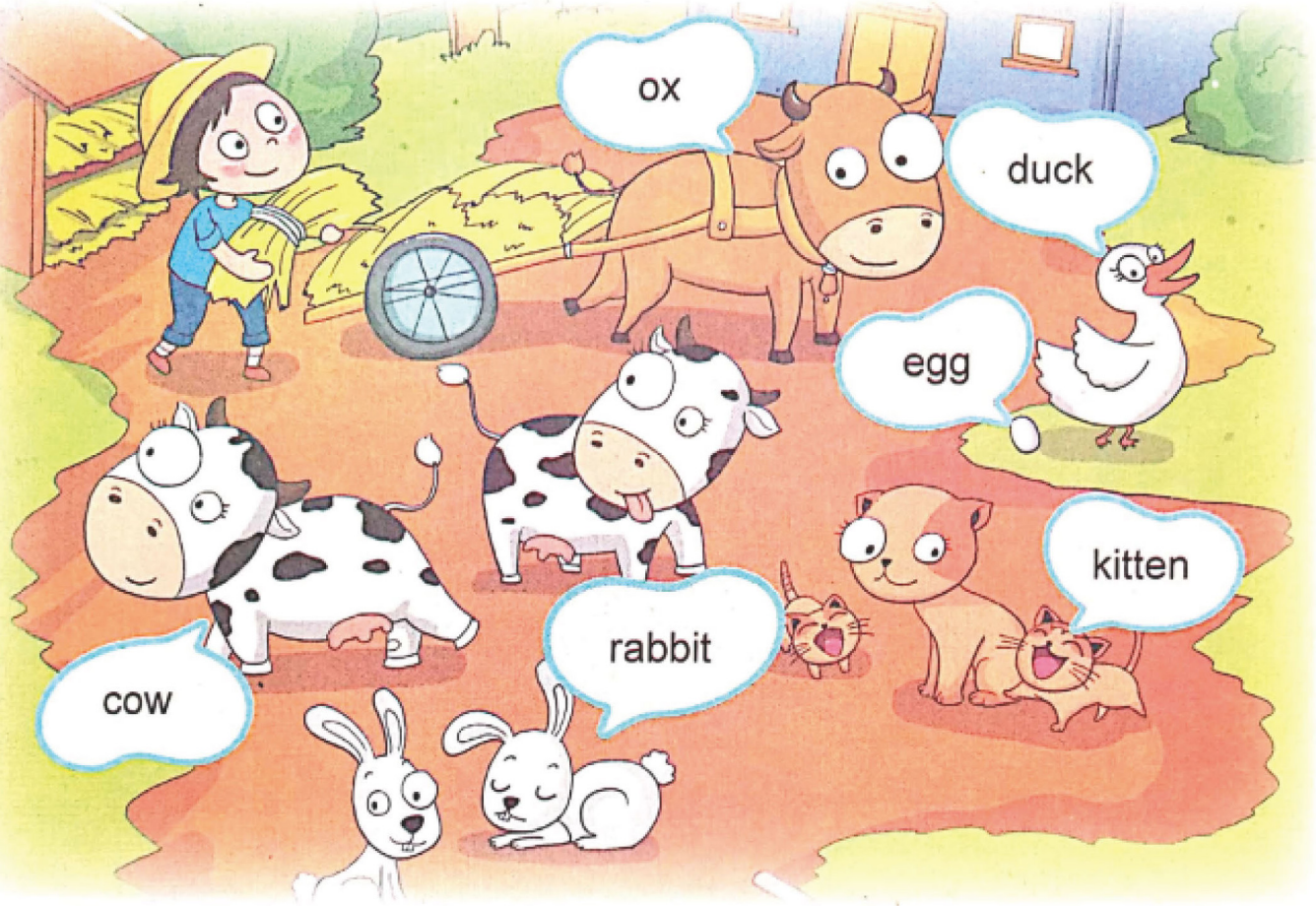

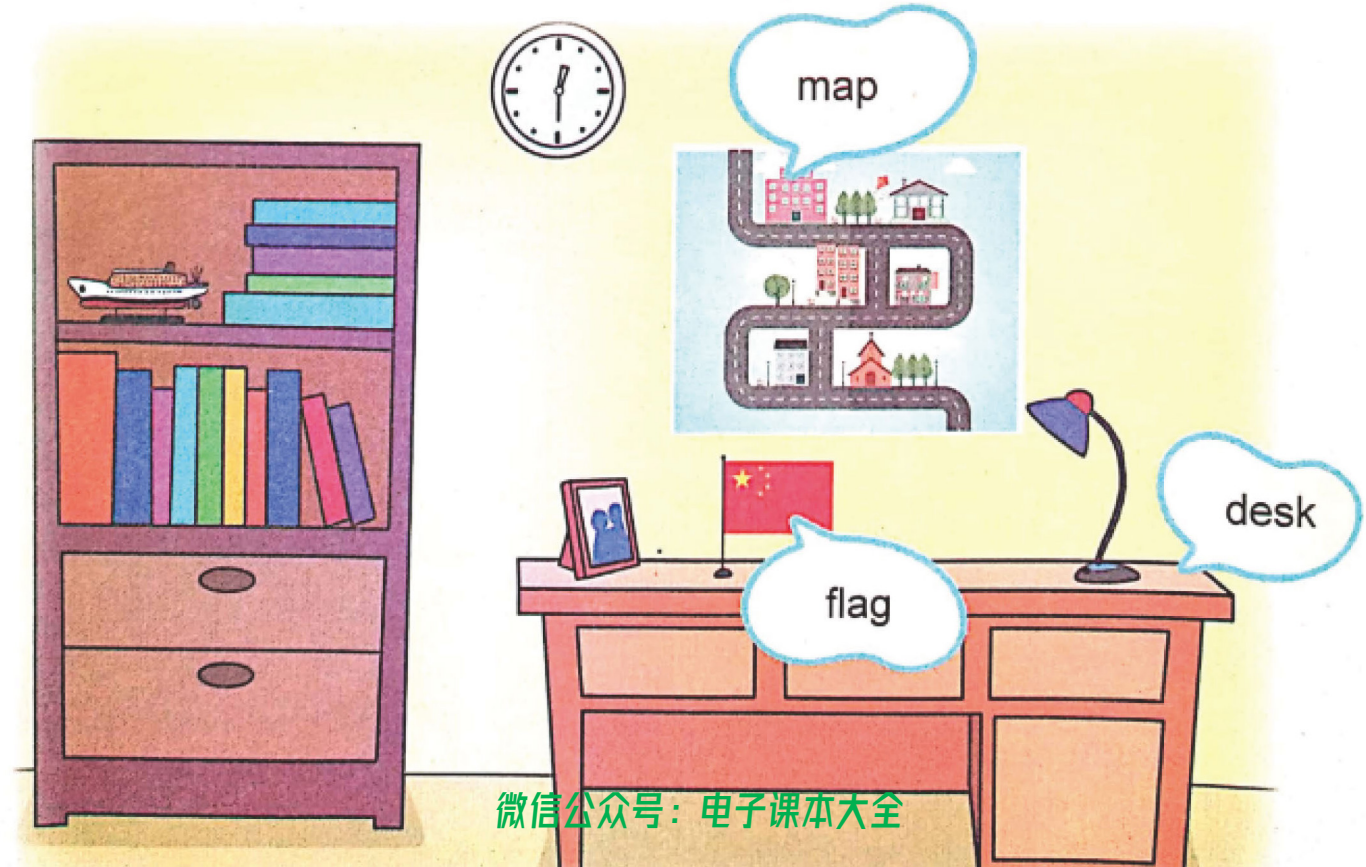

微信公众号：电子课本大全