1 Listen and say

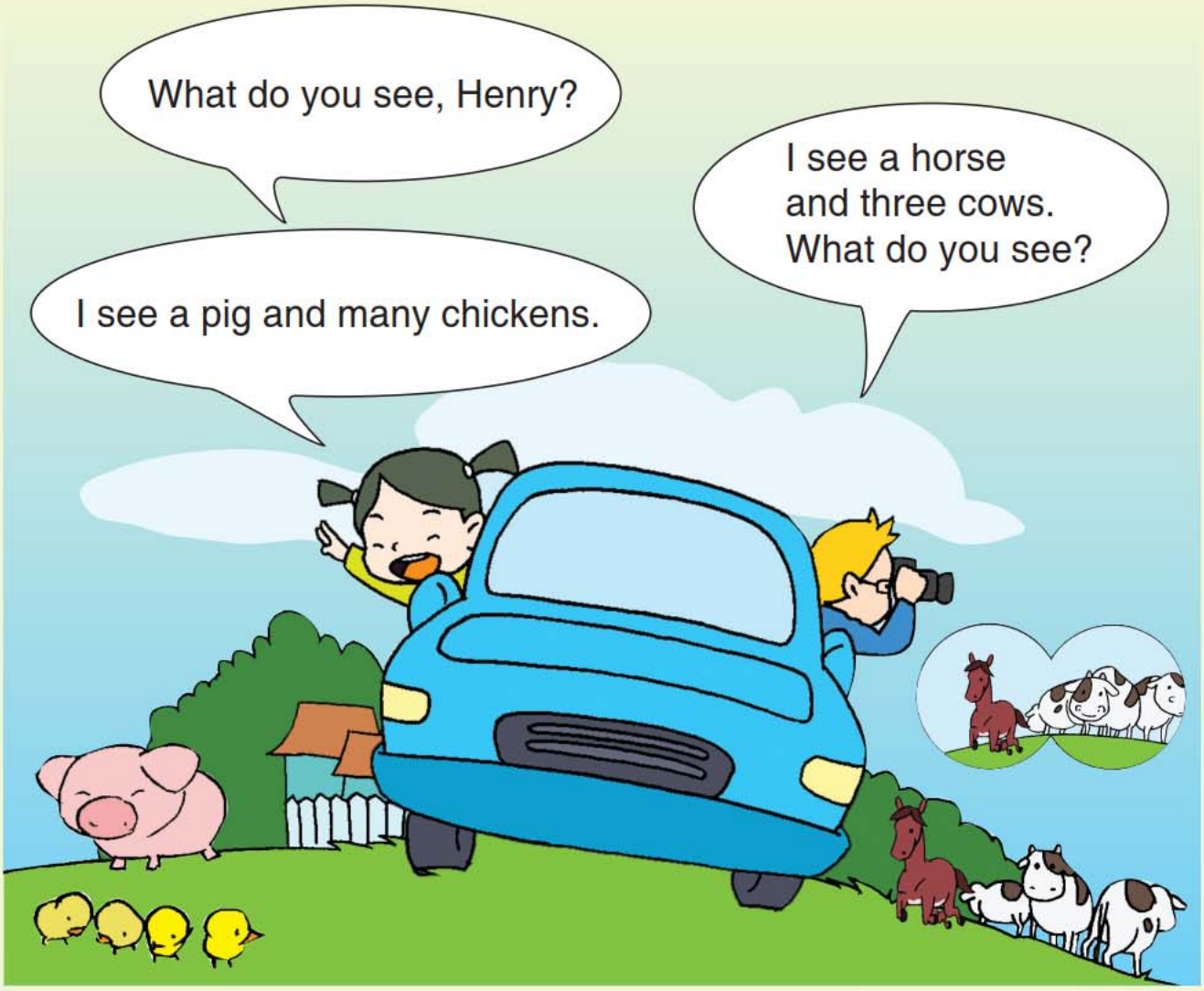

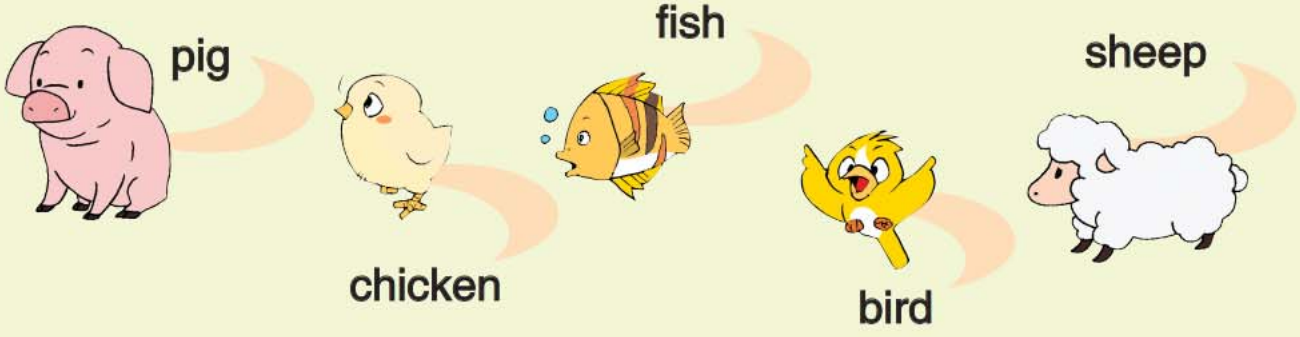

Unit 4

2 Listen, read and write

G g



goat





H h

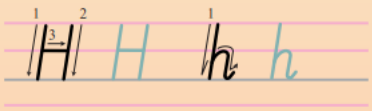





horse



3 Game time





4 Let's act

Ms Flower: Come and look.
What do you see
in the tree?
Annie: I see some birds.
Ms Flower: What do you see
in the river?
Liu Gang: I see some ducks.
Ms Flower: What do you want to
see in the sky?
Li Ming: Um... Cows and pigs!
Ha! Ha!

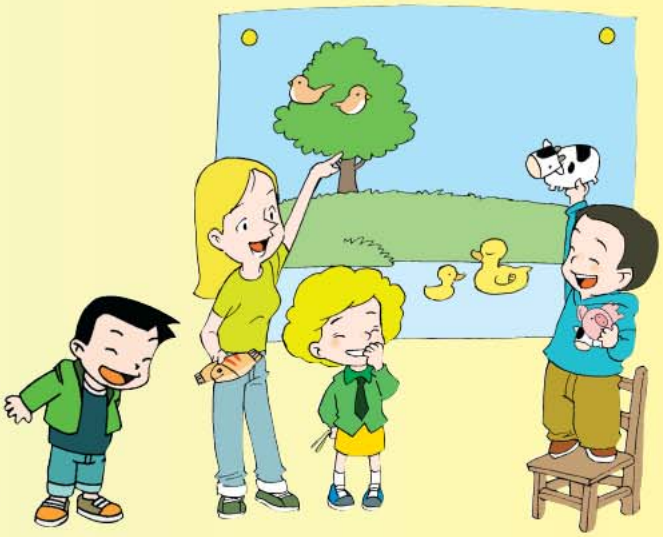

5 Try to do



sheep	cow	pig	duck	bird	horse
9					

Unit 4

6 Read and say

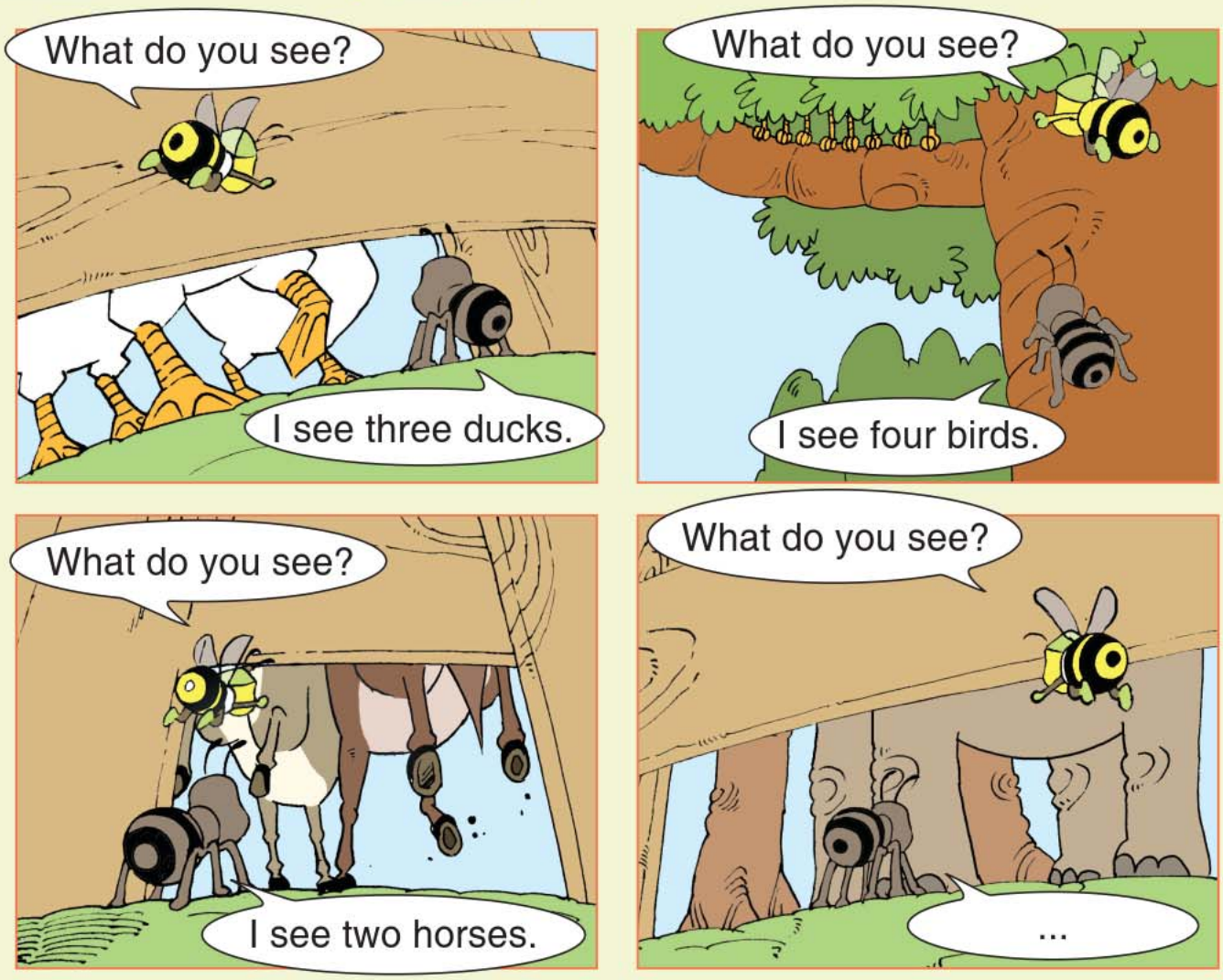

7 Let's chant

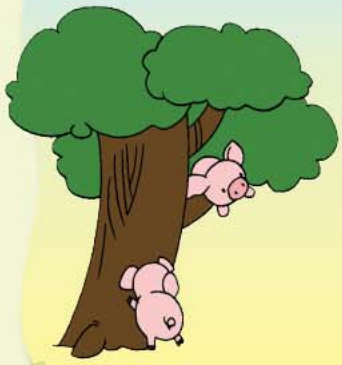

What do you see?
What do you see?
I see some pigs in the tree.
Why do they stand in the tree?
They want to fly like a bee.



8 Reward time

What can you do?
Color the happy faces.



I can count animals.

- What do you see?
- I see a horse and three cows.



I can say the words.



I can read and write the letters.

G g

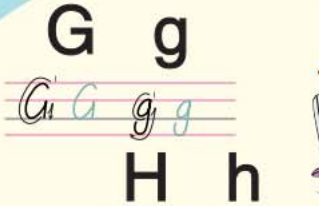

H h

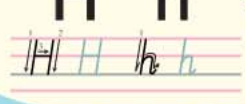



I can play the game.



I can do the task.



How many happy faces have you got?



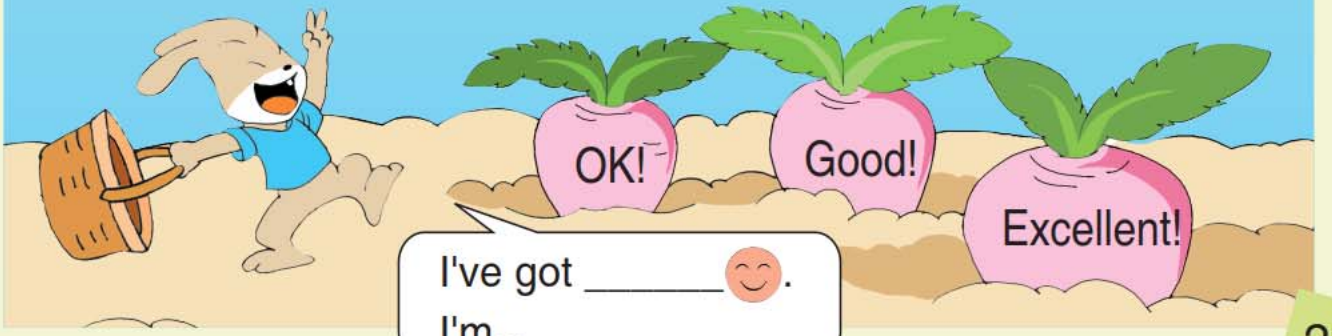

I've got _____.
I'm...