Unit 1 My new school

1 Listen and say

David is from England. He is studying in Beijing Guangming School now. He is talking with his parents about his new school.

Mom: David, how do you like your new school?
David: I love it! It's large and beautiful.
Dad: Is it?
David: Yes. **There are thirty-six classrooms and two playgrounds.**
Dad: So many classrooms?
David: Yes. **There is a big gym, too.** It's behind the library.
Mom: Wow! It's really a large school!



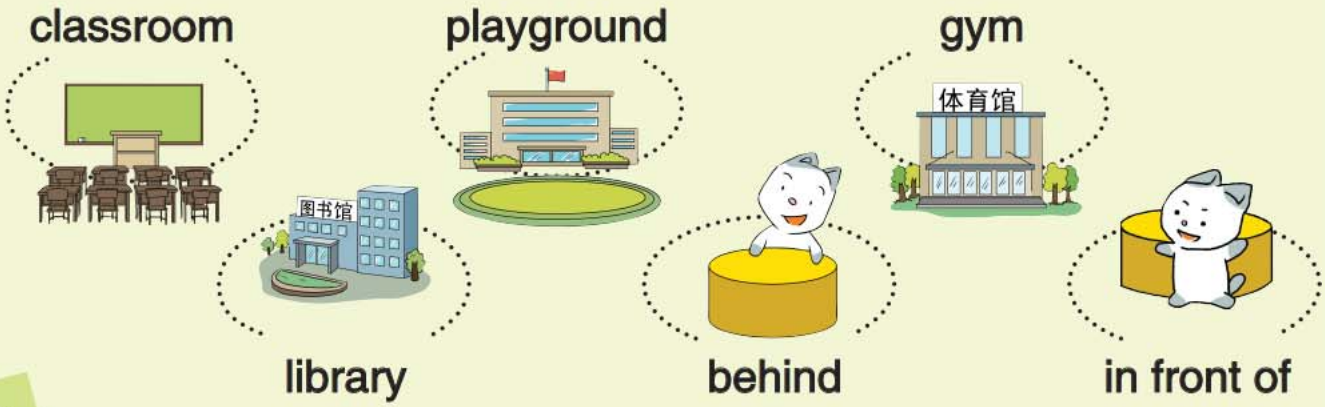

2 Draw and say

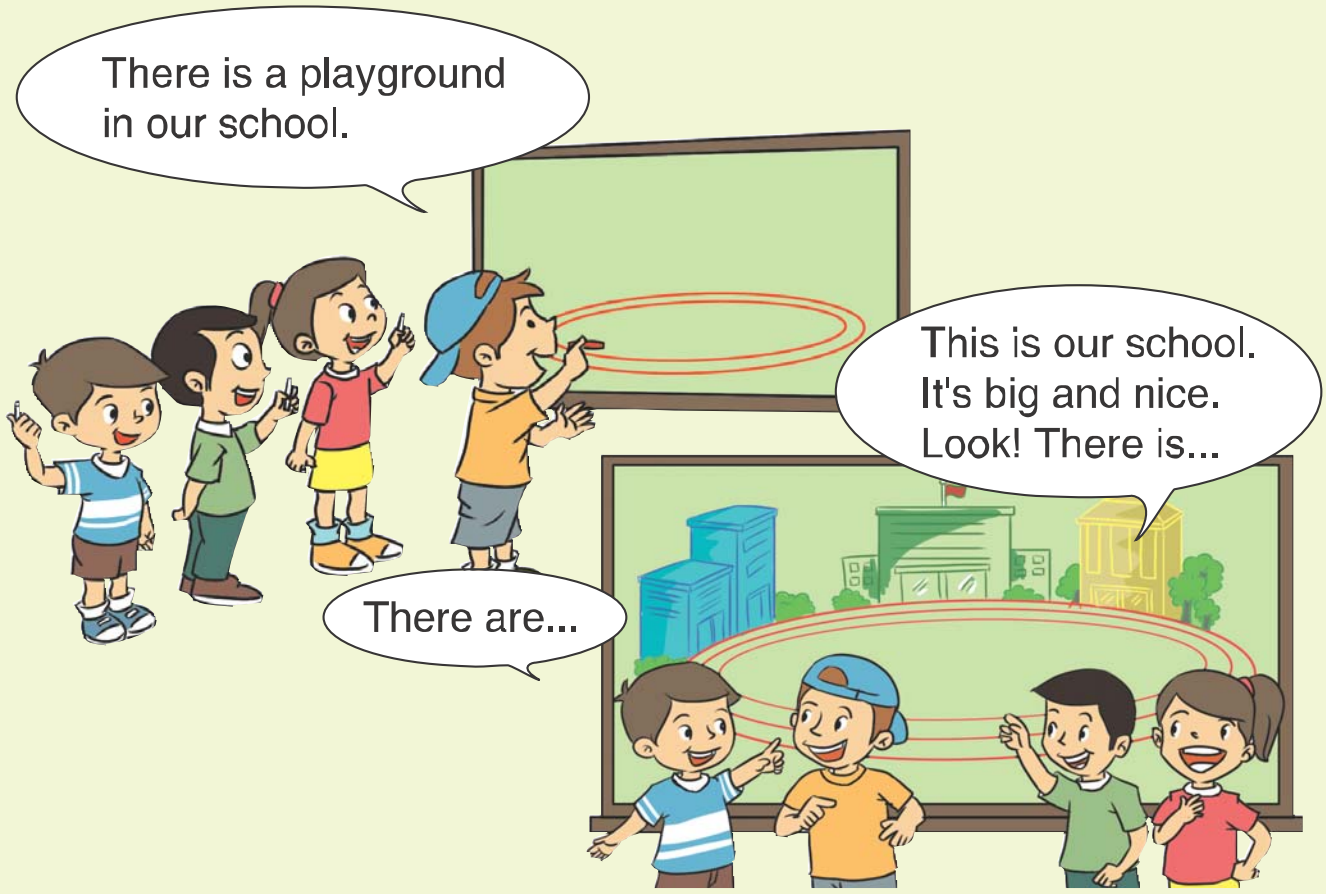

3 Listen and read

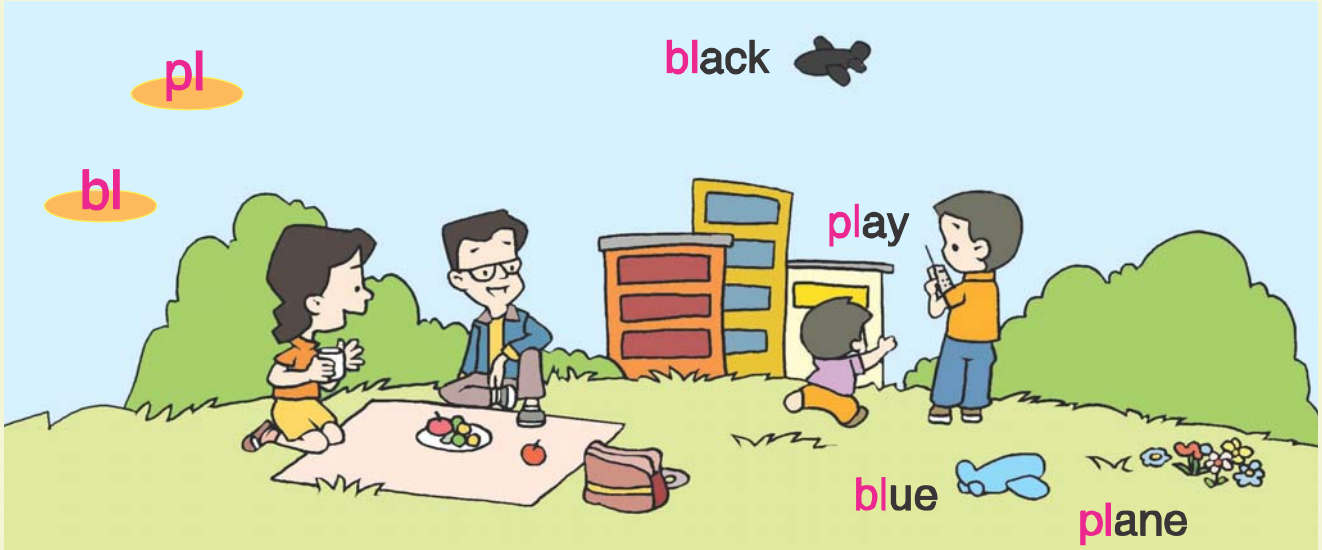

Let's play with my blue plane and your black plane.

Unit 1

4 Read, think and answer



Will School is a nice school in London. There are 12 classrooms, a music room and a computer room. There is also a gym, a big library, and a large playground. There are 20 excellent teachers. About 280 happy pupils study and play here. Will School is full of activities during the day.

1. Do you like Will School?
2. Can you introduce your school?

5 Design your new school

This is my new school.
It's big and nice.
There is a _____.
There are _____.

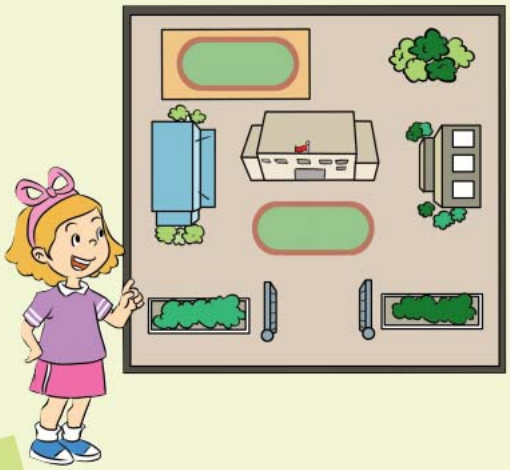

My New School

_____

_____

_____

_____

_____

6 Read and write

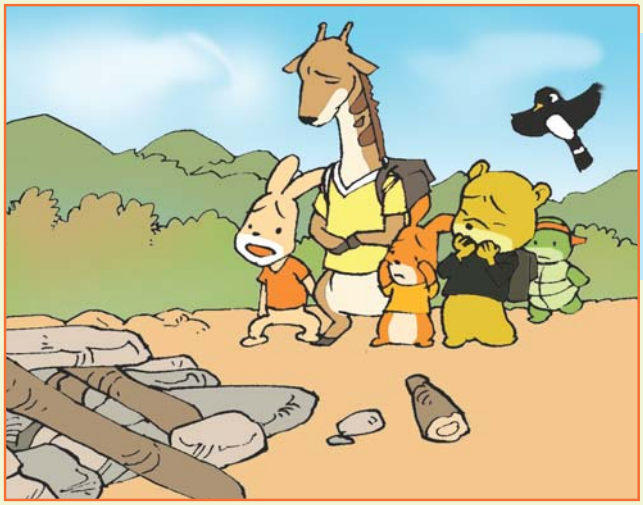

Squirrel: Oh, our school!
Jolly: We have no school now.
Bear: What can we do?



Giraffe: Look! _____
_____.
Funny: _____.

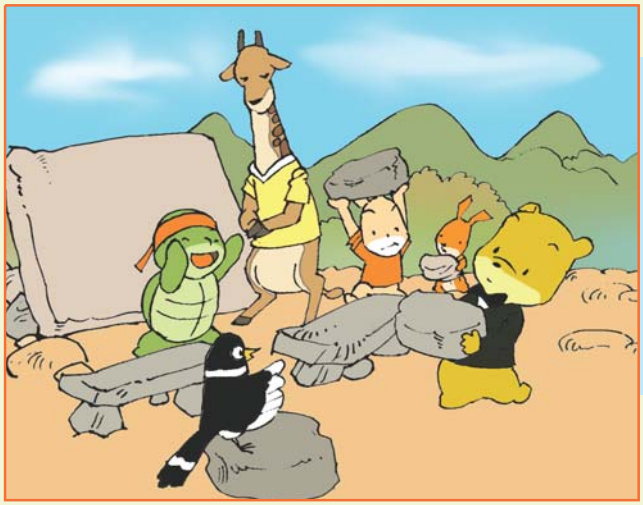

Funny: Look! There are some desks.
Bear: And there are some chairs, too.
Squirrel: Great!

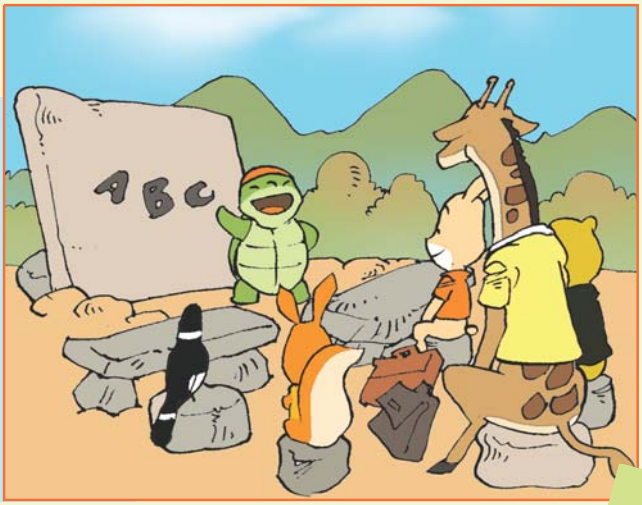

Funny: What else do we need?
Jolly: A teacher and students.
Funny: Come on, guys.
Take a seat.
I am the teacher.
You are the students.

Unit 1

7 Let's chant



What's in the school? What's in the school?
There is a gym with some balls.
What's in the school? What's in the school?
There is a library with a lot of books.
What's in the school? What's in the school?
There is a playground and a swimming pool.







8 Reward time

What can you do?
Color the happy faces.



I can talk about my school.

- There are thirty-six classrooms and two playgrounds.
- There is a big gym, too.

I can say and use the words.

classroom playground gym
library behind in front of

I can read and answer the questions.

I can do the task.

I've got ____ happy faces.
I'm...

I can complete the story.

OK! Good! Excellent!

