1 Listen and say

David is from England. He's living in Beijing now.
He's writing an email to his cousin, Jack.

Dear Jack,

Here's my day in China. **I get up at 7:00 every morning.** I have breakfast at 7:20 and go to school at 7:40. Classes begin at 8:00. I have lunch at school. I go home at 3:30. I do homework after 4:00 and watch cartoons in the evening. I go to bed before 9:00. It's quite different from your life, isn't it?

Miss you,
David

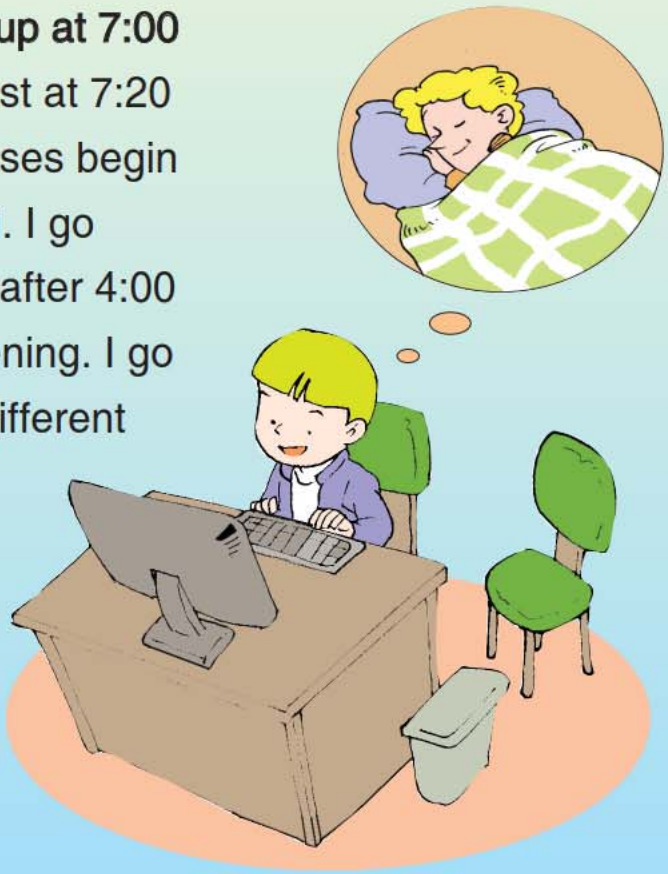



do homework



do housework



have class



have breakfast



do morning exercises

2 Let's play



Put the activity cards in one box.
Put the time cards in the other box.





I get up...

...at 11:00.

Ha! Ha!



3 Listen and read





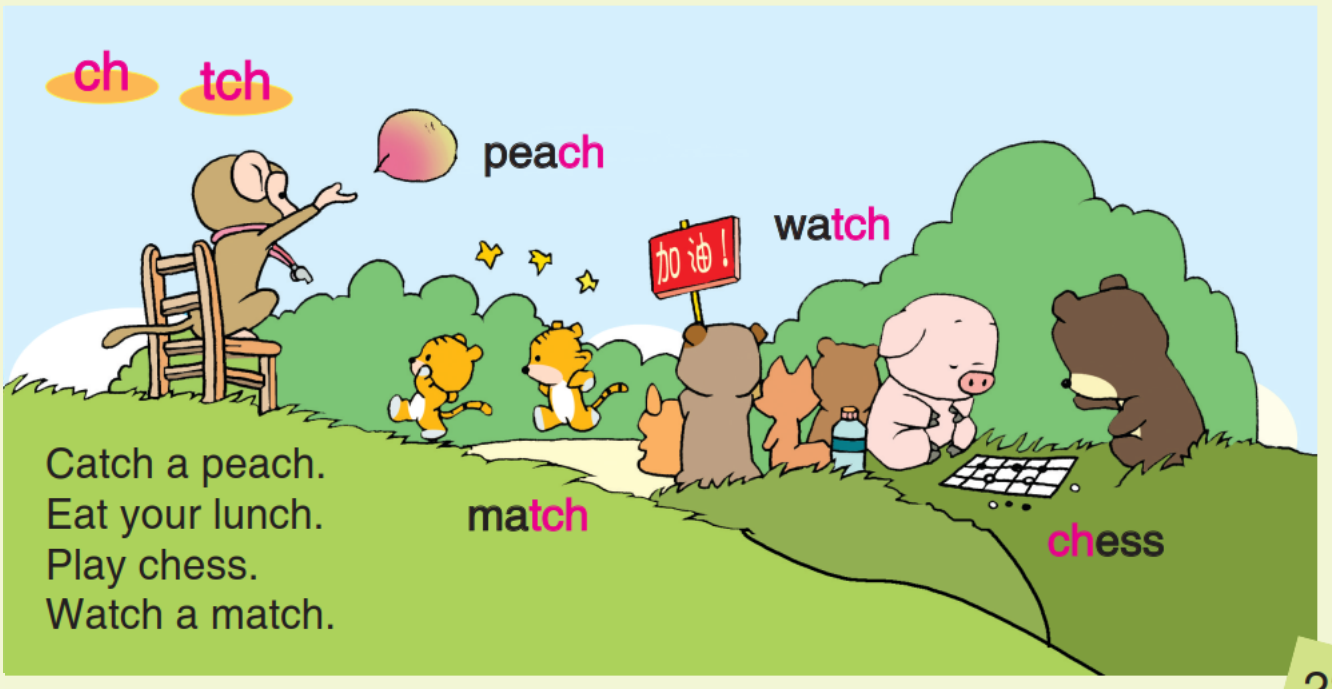

Unit 5

4 Read, think and write

A Day in Space

Hi! I'm Mark. I stay in the spaceship with Robot. The life in space is amazing.

I get up at 6:00 in the morning, and eat some space food at 7:00. I like the space food. It's special.

At 1:00 in the afternoon, I have a nap. In the evening, I take a walk in space. I can see many beautiful stars. At 9:00, I write a diary. At 10:00, I go to bed. I'm very happy!

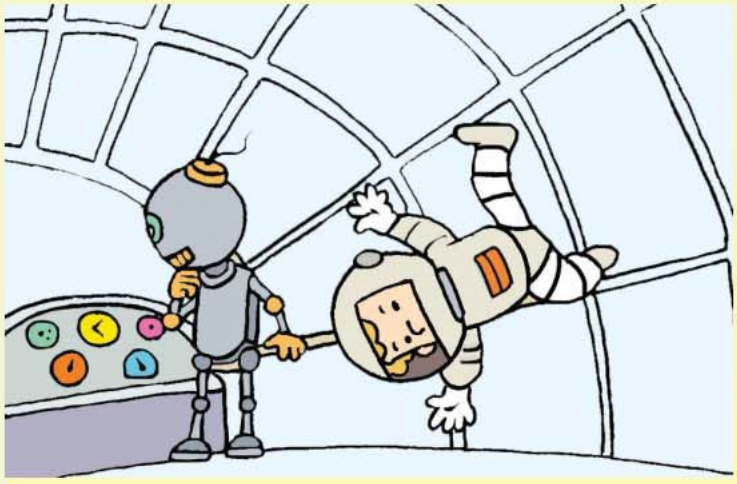

Time	Activities
6:00 am	
7:00 am	
1:00 pm	have a nap
9:00 pm	
10:00 pm	

5 Write and talk

Time	Activities
6:00 am	get up



6 Read and write



Hello, I'm a worker.
I always work hard.
I get up at 5 o'clock.
I eat breakfast at 5:15.
I go to work at 5:30.
I go home at 5 pm.

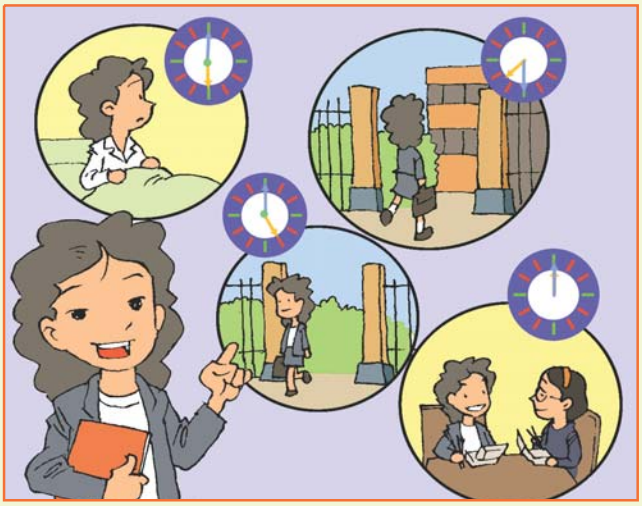

Hi, I'm a teacher.

_____

_____

_____

_____



Hello, I'm a nurse. Sometimes I go to work in the morning. Sometimes I go to work in the afternoon. Sometimes I go to work at night.



Hi, I'm a farmer. I get up when the sun rises.
I go home when the sun sets.
Look, the stars are shining in the sky. It's time for supper.

Unit 5

7 A joke

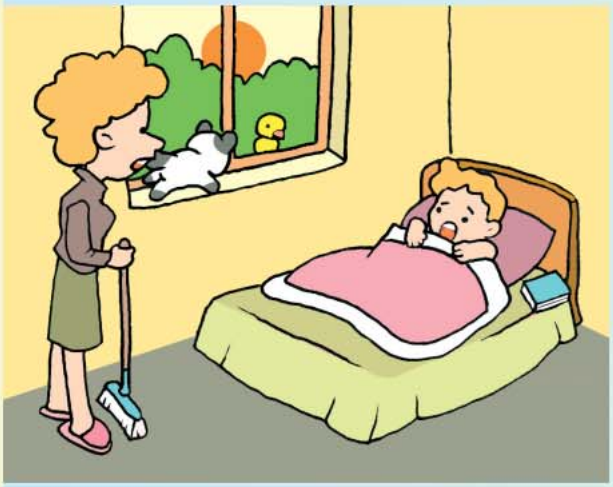

Mom: Get up, Tommy.
Tommy: What time is it now?
Mom: It's 7:00. The sun is up and you are still in bed.
Tommy: What time does the sun go to bed, Mom?
Mom: Errr...
Tommy: It goes to bed before 6:00, but I go to bed after 9:00.

8 Reward time

What can you do?
Color the happy faces.

I can talk about my daily routine.

- I get up at 7:00 every morning.

I can say and use the phrases.

do homework　　do housework
have class　　have breakfast
do morning exercises

I can read and write the answers.

I can do the task.

I've got ____ happy faces.
I'm...

I can complete the story.

OK!　Good!　Excellent!