1 Listen and say

David is feeling terrible. His mother takes him to the doctor.



David: Mom, I feel terrible.
Mom: **What's the matter?**
David: **I have a stomachache.**
Mom: Let's go to see the doctor.
David: OK.

Doctor: Hello, boy. What's wrong?
David: I have a stomachache.
Doctor: Let me see... Well, don't worry. It's not too bad. Take some medicine and rest well. You'll feel better soon.
David: Thank you, Doctor.
Doctor: My pleasure.




stomachache


headache


have a fever


have a cold


ill

Unit 2

2 Play and say

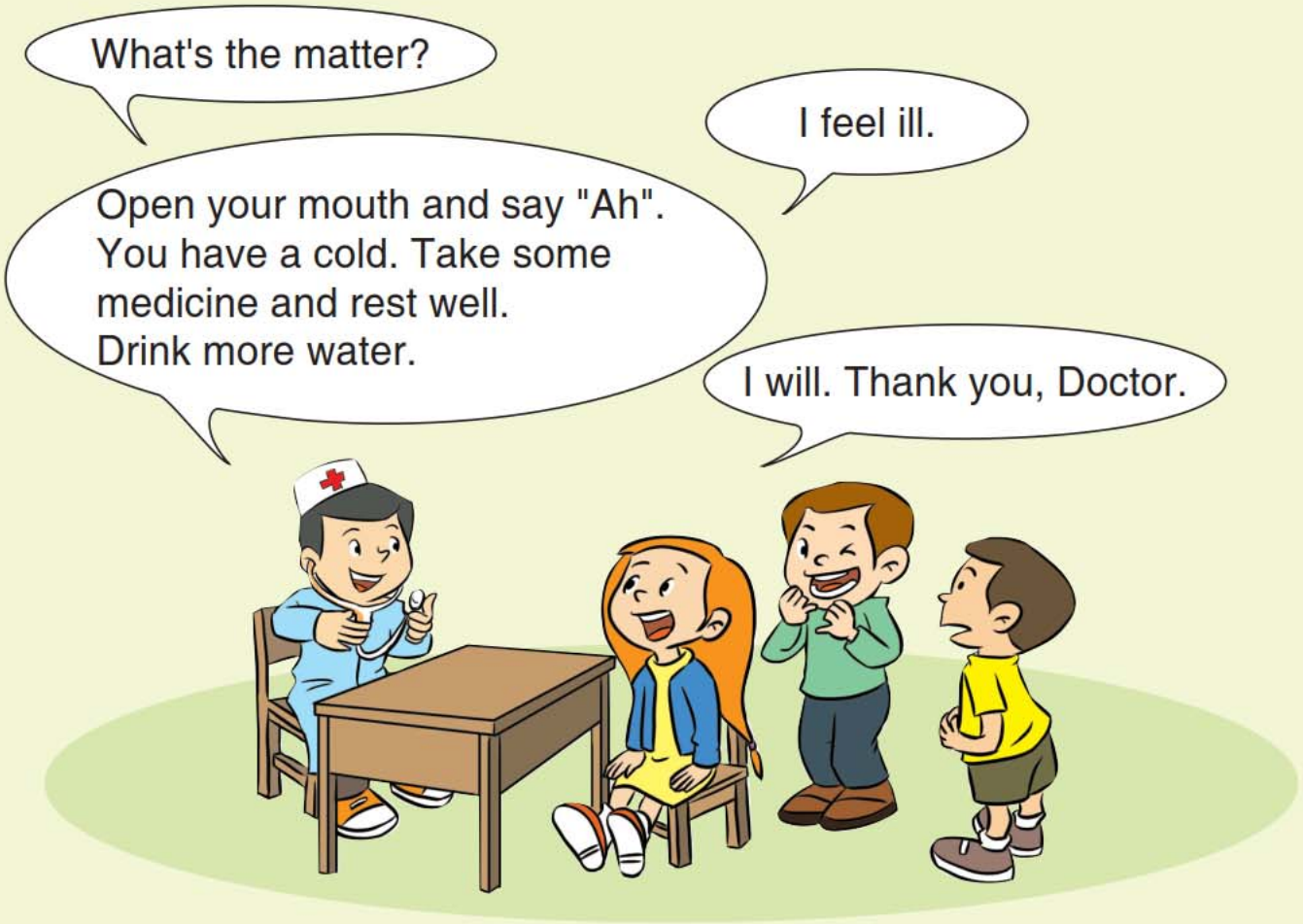

3 Listen and read

Get up, please.

Turn on the TV.

Good. I like it.

Come in, boy.

Can I have a look?

Yes. Look at it, please.

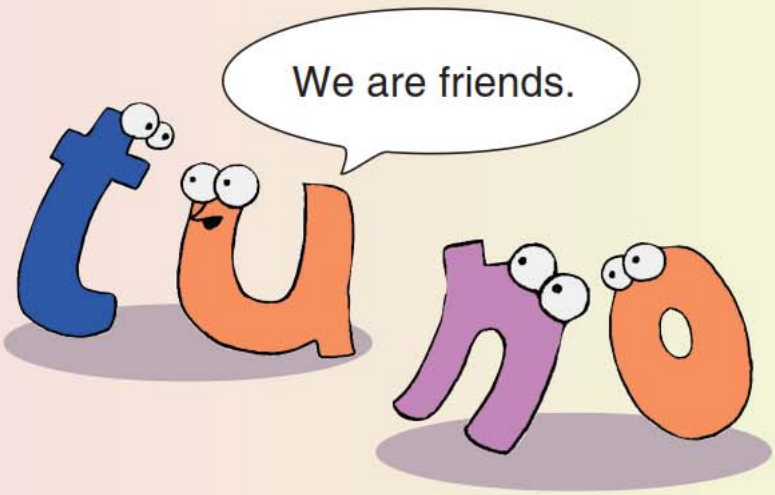

Unit 2

4 Read, think and write

Miss Lin: Hello, Linda. This is Miss Lin.
Linda: Hi, Miss Lin.
Miss Lin: You are absent today.
What's the matter with you?
Linda: I feel ill. I've got a bad cold.
Miss Lin: I'm sorry to hear that.
Did you take some medicine?
Linda: Yes.
Miss Lin: Drink more water and rest well.
I hope you'll feel better tomorrow.
Linda: Thank you, Miss Lin.
Miss Lin: You're welcome. Goodbye.





1. _____ is absent today.
2. _____ is calling her.
3. Linda should _____ and _____.

5 Look, read and write





Dear Miss Lin,
I have a cold today.
I can't go to school.
Mark

Dear Miss Lin,
I've got a stomachache.
I'm going to see a doctor.
I will be back in school tomorrow.
Billy

Dear _____,
I _____
_____
_____

Unit 2

6 Read and write



Jenny: Wow, it's wonderful! Red is for the balloons. Green is for the doll. Pink is for the donuts. Brown is for the pretty skirt.

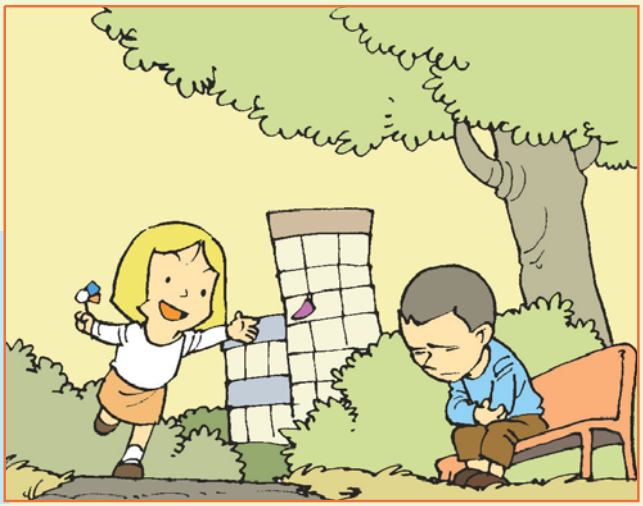

Jenny: What's the matter?
Boy: I have a stomachache.
Jenny: Don't worry. You'll be better.
Boy: Oh, I'm all right now.
Thank you so much.

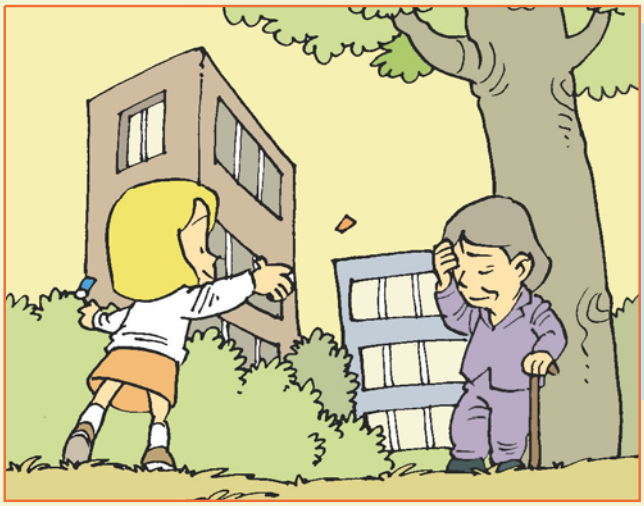

Jenny: _____?
Granny: _____.
I can't move.
Jenny: Don't worry. I can help you.
Granny: Oh, I'm fine now.
Thank you so much.

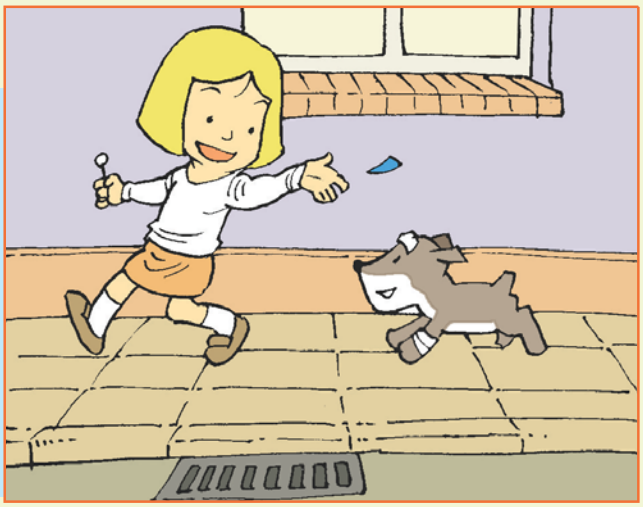

Jenny: _____?
Dog: My leg is broken.
Jenny: Let me help you.
Dog: Wow, thank you.
Jenny: Oh, it's too late.
I have to go home now.
Dog: Don't worry.
Let me go home with you.

Unit 2

7 A joke

Mark: Doctor, I often have a toothache.
Please take my bad tooth out.
Doctor: OK. Let me have a look. Which one?
Mark: The upper one.
...
Doctor: Well, finished!
Mark: But it still hurts. Oh, no!
Doctor, you took out the wrong tooth!





8 Reward time

What can you do?
Color the happy faces.



I can talk about illnesses.

- What's the matter?
- I have a stomachache.

I can say and use the words and phrases.

stomachache headache
have a fever have a cold ill

I can read and write the answers.

I can do the task.

I've got ____ happy faces.
I'm...

I can complete the story.

OK! Good! Excellent!

