Unit 5 A birthday party

1 Listen and say

It's break time. Linda and Billy are talking in the classroom.

Billy: **What did you do last weekend?**
Linda: **I went to a birthday party.**
Billy: Whose party?
Linda: It was my neighbor Rita's party.
Billy: What did you do there?
Linda: We sang and danced.
We played party games
and ate a lot of food.
Billy: That was nice.
My weekend was different.
Linda: What did you do?
Billy: I read a storybook at home.





went to a party



sang and danced



played games



read a storybook



saw a film



2 Let's play a chain game



3 Listen and read

Do you have computer **games**? ↗
Yes. I have computer **games**. ↘
Where are your computer **games**? ↘
Are they in your **schoolbag** ↗ or at **home**? ↘
They are at **home**. ↘



Unit 5

4 Read, think and order

I'm Rita. I turned ten yesterday. Dad and Mom had a big birthday party for me. I invited some friends to my home.

We played funny games with a clown. We ate a big cake. I sat in front of the cake because I was the birthday girl. Everyone sang *Happy Birthday* to me. Then I opened the gifts from my parents and friends.

It was a wonderful party!



Put the phrases in right order.

- ( ) sang a birthday song
- ( ) ate a birthday cake
- ( ) opened gifts
- ( ) played funny games

5 Think and write

Write something about your last birthday. Then report it in the class.



My Last Birthday

My birthday is on _____.

I often _____ on my birthday.

My parents and _____ always give me presents.

Last birthday I _____

_____

_____

_____

I had _____ birthday.

6 Read and write



Monkey: An expensive car was stolen in Queen Street last night.
Animals: Really?
Monkey: Yes. And one of you is the thief.
Animals: No. It's not me.

Monkey: What did you do last night, Mrs Bear?
Bear: I went to bed early.
Monkey: Were your family at home with you?
Bear: Yes. They watched TV.





Monkey: _____,
Miss Rabbit?
Rabbit: _____.
Monkey: _____?
Rabbit: I bought some food and fruit. Look! This is the receipt.

Monkey: What did you do last night, Mr Fox?
Fox: I saw a film.
Monkey: What film did you see?
Fox: *King Kong*.
Monkey: Mr Fox, you are the thief! No film was on last night.

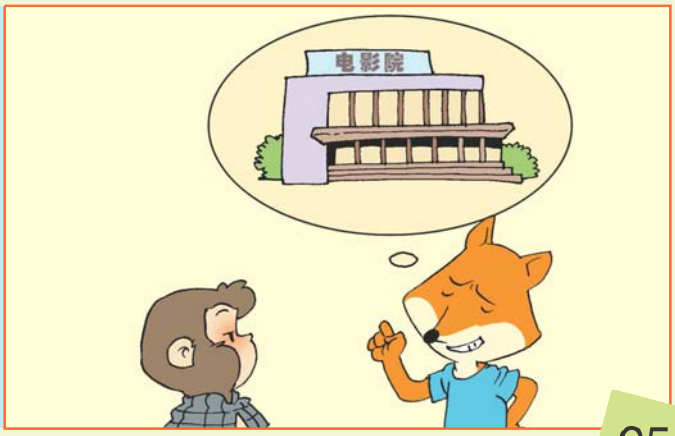

Unit 5

7 Let's sing

Happy Birthday to You



Happy birthday to you! Happy birthday to you!
Happy birthday, dear Billy! Happy birthday to you!
Light the candles. Make a wish.
Blow out the candles. Eat the cake. Hooray!
Happy birthday to you! Happy birthday to you!
Happy birthday to you! Happy birthday to you!
Hooray!







8 Reward time

What can you do?
Color the happy faces.





I can talk about activities in the past.

- What did you do last weekend?
- I went to a birthday party.

I can say and use the phrases.

went to a party sang and danced
played games read a storybook saw a film



I can read and put the phrases in order.



I can do the task.

I've got ____ happy faces.
I'm...



I can complete the story.



OK! Good! Excellent!