1 Listen and say

It's Monday afternoon. Li Ming and David are talking about a football game.



Li Ming: You look tired today.
David: Yes. I watched a football game last night.
Li Ming: **When did you watch it?**
David: **I watched it until 11:00 pm.**
Li Ming: Wow, so late! How did you like it?
David: It was exciting.
Li Ming: Who won the game?
David: The England Team!
Li Ming: It's cool! We are the champion!
David: Why are you so excited?
Li Ming: Don't you know? I'm an England Team's fan.


won the game


got up


went shopping


had breakfast


did homework


went to school

Unit 6

2 Make a story





Can you make a new story?

Let's make a story!

It was Friday evening.

It was cold.

My parents and I went on a camping trip in the country park.



We ate a lot. We slept in the tent.

I heard a noise. It was a bear!

My father had a sweet dream. But I couldn't sleep.

3 Listen and read





One, two, three, four, five, ↘
Once I caught a fish alive. ↘
Six, seven, eight, nine, ten, ↘
It bit my finger on the right. ↘

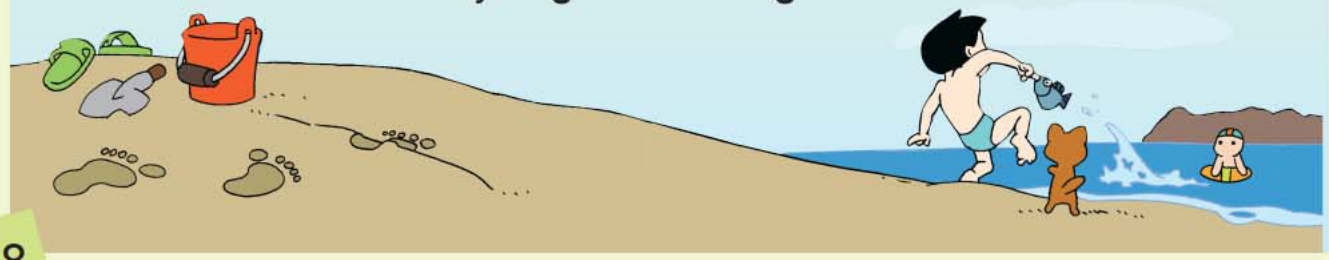

4 Read, think and answer



Dear Linda,

My family and I are having a vacation in Australia. It's a very nice place. The weather is good here. It's warm and the sky is blue every day.

We got here six days ago. On our first day, we went to the zoo and saw some kangaroos and koalas. They were very lovely!

The next day, we swam in the sea and made a big sandcastle on the beach. Then we went to the city of Darwin. We saw some crocodiles in a river. I took lots of photos.



Yesterday we came back to Sydney. Now we are getting ready to fly home. See you soon!

David

1. When did David go to Australia?
2. What animals did David see?
3. Where did David see the kangaroos?

5 Share your diary with your friends

Write a diary about your last Sunday. Where did you go? What did you do?

Date: _____ Weather: _____

Last Sunday, I _____

_____

_____

_____

_____

_____



Unit 6

6 Read and write



Miss Lin: Welcome back to school, children. Did you have a good holiday?
Students: Yes, we did.

Miss Lin: _____, Linda?
Linda: I went to Beijing.
Miss Lin: _____?
Linda: I climbed the Great Wall. I had a good time there.

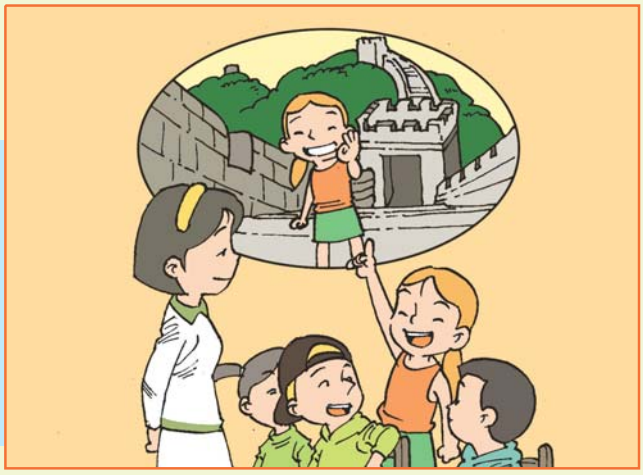



Miss Lin: _____, Billy?
Billy: I had a good time in Sanya. It's very beautiful. I swam and took many pictures there.

Miss Lin: You all had a wonderful holiday.
Linda: _____, Miss Lin?
Miss Lin: I didn't go anywhere.
Billy: _____?
Miss Lin: Some of my friends came to see me. I was their guide!



7 Let's chant

Hey, hey, everybody. Say! Say! Say!
We went to the gym yesterday.
We watched a game. We played ping-pong.
We rode a horse and sang a song.



Hey, hey, everybody. Say! Say! Say!
We went to the park yesterday.
We flew a kite. We ran in the sun.
We went boating and had a lot of fun.

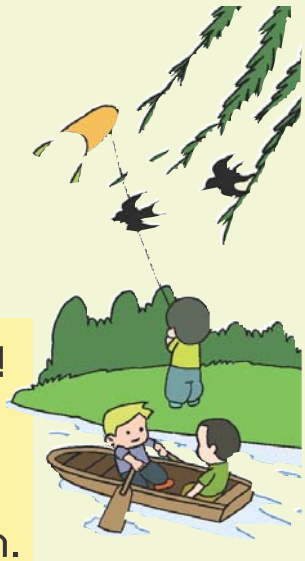

8 Reward time

What can you do?
Color the happy faces.

I can talk about more activities in the past.

- When did you watch it?
- I watched it until 11:00 pm.

I can say and use the phrases.

won the game　　got up
went shopping　　did homework
had breakfast　　went to school

I can read and answer the questions.

I can do the task.

I've got _____ happy faces.
I'm...

I can complete the story.

OK!　Good!　Excellent!

