荣德基 主编

教辅资料站

电子教辅　试卷练习
知识总结　备课资源

扫码关注获取更多学习资料

典中点®

综合应用创新题 典中点

一本在做题中教会你学习方法的书

荣德基典中点



五年级 英语

下（HN 版）

本册主编：杨　娜
太原市王红丽（教研室）
太原市赵文珍（教研室）
太原市杨　珍（教研室）
太原市赵　悦（教研室）
太原市花　芳（教研室）

陕西新华出版传媒集团
陕西人民教育出版社
·西安·

目录 CONTENTS

Unit 1 Tidy up!

课时 1 …… 1
课时 2 …… 2
单元听力训练 …… 3
单元知识集中营 …… 4
单元知识小测 …… 4

Unit 2 Our new home

课时 1 …… 6
课时 2 …… 7
单元听力训练 …… 8
单元知识集中营 …… 9
单元知识小测 …… 9

Unit 3 In the future

课时 1 …… 11
课时 2 …… 12
单元听力训练 …… 13
单元知识集中营 …… 14
单元知识小测 …… 14

Unit 4 Reading is fun

课时 1 …… 16
课时 2 …… 17
单元听力训练 …… 18
单元知识集中营 …… 19
单元知识小测 …… 19

Unit 5 At the weekend

课时 1 …… 21
课时 2 …… 22
单元听力训练 …… 23
单元知识集中营 …… 24
单元知识小测 …… 24

Unit 6 Holidays

课时 1 …… 26
课时 2 …… 27
单元听力训练 …… 28
单元知识集中营 …… 29
单元知识小测 …… 29

Unit 7 Open Day

课时 1 …… 31
课时 2 …… 32
单元听力训练 …… 33
单元知识集中营 …… 34
单元知识小测 …… 34

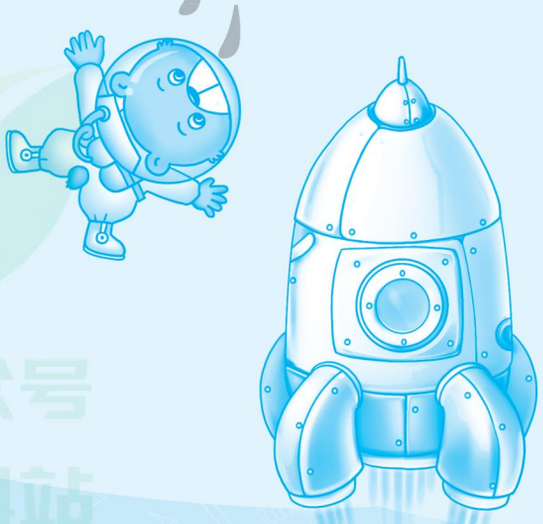

采德集书店
微信公众号 教辅资料站

关注微信公众号“教辅资料站”获取更多学习资料

Unit 8 Buying clothes

课时 1 …… 36
课时 2 …… 37
单元听力训练 …… 38
单元知识集中营 …… 39
单元知识小测 …… 39

Unit 9 Seeing the doctor

课时 1 …… 41
课时 2 …… 42
单元听力训练 …… 43
单元知识集中营 …… 44
单元知识小测 …… 44

Unit 10 Great inventions

课时 1 …… 46
课时 2 …… 47
单元听力训练 …… 48
单元知识集中营 …… 49
单元知识小测 …… 49

Unit 11 Chinese festivals

课时 1 …… 51
课时 2 …… 52
单元听力训练 …… 53
单元知识集中营 …… 54
单元知识小测 …… 54

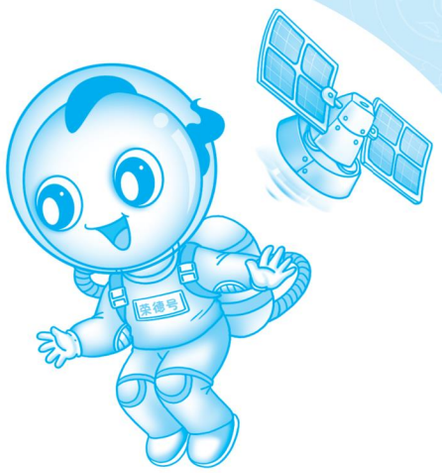

Unit 12 The giant's garden

课时 1 …… 56
课时 2 …… 57
单元听力训练 …… 58
单元知识集中营 …… 59
单元知识小测 …… 59

期末复习训练

Module 1 复习训练 …… 61
Module 2 复习训练 …… 63
Module 3 复习训练 …… 65
Module 4 复习训练 …… 67

8 开活页部分

Module 1 过关检测卷 …… 69
Module 2 过关检测卷 …… 73
期中检测卷 …… 77
Module 3 过关检测卷 …… 81
Module 4 过关检测卷 …… 85
期末检测卷 …… 89

参考答案及点拨 …… 93

非课本用书
微信公众号 教辅资料站

关注微信公众号“教辅资料站”获取更多学习资料

Unit 6 Holidays

课文朗读

课时 1 ☞(答案见 97 页)

一、根据图片及首字母提示写单词,补全短语。

1. 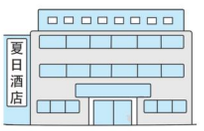

a big h_____

2. 

c_____ water

3. 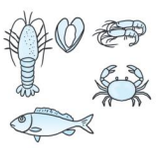

nice s_____

4. 

a beautiful i_____

二、单项选择。

( )1. They will stay in Sanya _____ five days.
A. of B. for C. with

( )2. The seafood in this restaurant _____ great. 【导学号 63146018】
A. look B. sound C. tastes

( )3. The Browns will go to Sanya _____.
A. by the plane B. on plane
C. by plane

( )4. I will go _____ with my mother this afternoon.
A. swim B. swimming
C. to swimming

( )5. My brother and I are going to Beijing this weekend. We will _____ by train.【特殊记忆法】
A. get there B. get to there
C. get here

三、选词填空,补全句子。

1. —_____ (What/Where) are you going?
—We are going to Qingdao.

2. —_____ (How long/ How often) will you stay in Sanya?
—I'll stay in Sanya for five days.

3. —_____ (What/ Where) will you do in Beijing?
—I'll visit the Palace Museum.

4. —_____ (How/ What) do you go to the Sea World?
—I go there by underground.

5. —_____ (How/ What) is the weather today?
—It's warm and windy.

四、连词成句。

1. will you how be long there (?)

_____

2. will seafood we nice Sanya taste in (.)

_____

3. water Sanya beaches with has beautiful clear (.)

_____

五、选择合适的句子补全对话。

Tom: Mum, what will we do in the summer holiday?
Mum: 1. _____ I want to see your grandparents.
Tom: I want to see them, too. 2. _____
Mum: Your father will drive us.
Tom: 3. _____
Mum: For a week.
Tom: That's wonderful.
Mum: What are you going to do with your grandpa?
Tom: 4. _____
Mum: 5. _____
Tom: I will help her water flowers and read stories to her.
Mum: That's good.

A. How about your grandma?
B. How will we get there?
C. We will go to the hometown.
D. How long will we stay there?
E. I am going to play chess with my grandpa.

荣德基图书

关注微信公众号"教辅资料站"获取更多学习资料

课时 2 ☞(答案见 97 页)

一、判断下列每组单词画线部分发音是(T)否(F)相同。

( )1. A. late B. name C. bag

( )2. A. cold B. soft C. hotel

( )3. A. warm B. hard C. car

( )4. A. noisy B. toy C. boy

( )5. A. because B. face C. clear

二、给句子选择相应的图片。

( )1. It's cold and snowy. We will wear coats and trousers to play.

( )2. They will go to Nanjing by train.

( )3. She is going to visit the forest in Changbaishan.

( )4. —What can you see in Sanya?
—I can see beautiful beaches and clear water.



A. B. C. D.

三、单项选择。

( )1. Tianjin is _____ the north of China.
A. in B. on C. at

( )2. There are many beautiful _____ on the island.
A. beach B. beachs C. beaches

( )3. —How does Tom _____ to school?
—He _____ to school by bus.
A. goes; goes B. go; go
C. go; goes

( )4. —_____ will you stay in Dalian?
—For 20 days.
A. How often B. How long
C. How soon

( )5. —Do you like Changchun?
—Yes, because the weather is nice _____.
A. all year round B. last year
C. of the year

四、用所给单词的适当形式填空。

1. Let's go _____ (swim) in the swimming pool.

2. —Do you like the seafood?
—Yes. The seafood _____ (taste) nice.

3. There are many beautiful _____ (butterfly) in the park. 【导学号 63146019】

4. He always goes to work on _____ (foot).

5. My brother wants _____ (wear) his blue shorts.

五、选词填空,补全短文。

holiday	parents	hotel	north	visit

Beijing is the capital of China. It is in the 1. _____ of China. There are many palaces, parks and museums in Beijing. You can 2. _____ the Palace Museum. It is in the centre of Beijing. You can also visit the Great Wall. I'm going to Beijing with my 3. _____. We'll go there by plane and we will stay in a 4. _____ near the Summer Palace. We will have a good 5. _____.

六、阅读短文,判断句子正(T)误(F)。

【寻找关键词法】

Shanghai is in the east of China. It is an international(国际的) city. There are a lot of interesting places in Shanghai. You can visit People's Square. You will see a big open area with

关注微信公众号"教辅资料站"获取更多学习资料

green grass, trees, fountains and pigeons. On the square you can see Shanghai Grand Theatre(上海大剧院) and the Shanghai Museum. They are around the square. Shanghai is a great place for shopping. You can visit Nanjing Road and buy clothes, watches, food and almost everything there. You can visit the Bund(外滩) and the Oriental Pearl Radio & TV Tower(东方明珠广播电视塔) at night. You will love the beautiful views there.

(　　)1. You can visit a lot of interesting places in Shanghai.

(　　)2. There are pigeons in the Shanghai Museum.

(　　)3. Shanghai Grand Theatre and the Shanghai Museum are far from People's Square.

(　　)4. If you want to buy something, you can go to Nanjing Road.

(　　)5. The Oriental Pearl Radio & TV Tower is beautiful at night.

单元听力训练

☞(答案见98页)

听力训练

一、听录音,选出所听到的单词或短语。每小题读两遍。 【理解句意法】

(　　)1. A. place　　B. plane　　C. palace

(　　)2. A. clean　　B. dear　　C. clear

(　　)3. A. in the south of　　B. in the north of
C. in the east of

(　　)4. A. by the way　　B. in the sea
C. by the sea

(　　)5. A. all over the world　　B. all year round
C. year by year

二、听录音,判断图片与所听内容是(T)否(F)一致。每小题读两遍。

1. 　(　　)

2. 　(　　)

3. 　(　　)

4. 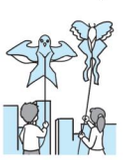　(　　)

5. 　(　　)

三、听录音,选择正确的答语。每小题读两遍。

(　　)1. A. I will go there by car.
B. I will stay there for three days.
C. I will stay in a hotel.

(　　)2. A. They will visit Big Ben.
B. We will visit Big Ben.
C. He will visit Big Ben.

(　　)3. A. I am going to the library.
B. I am going to swim.
C. She is going to the library.

(　　)4. A. The hotel is nice.
B. Yes, she will.
C. Yes, we are.

(　　)5. A. The sky is clear.
B. I can see some clouds.
C. I like the clear water.

四、听录音,补全短文。短文读两遍。

Sanya is an 1. _____ in Hainan. It's a great place for a 2. _____. You can 3. _____ the Sea World. You can stay in a 4. _____ by the sea. Sanya has beautiful beaches with 5. _____ water. The 6. _____ tastes delicious. You can have a good time. Welcome to Sanya.

荣德基中小学
微信公众号
教辅资料站

关注微信公众号“教辅资料站”获取更多学习资料

单元知识集中营

项目	掌握要求	内　容
语音	了解字母组合在单词中的发音	oy /ɔɪ/　boy　Roy　toy oi /ɔɪ/　voice　noise　point
单词	四　会	holiday 假日;假期　clear 清澈的　seafood 海鲜 hotel 旅馆　island 岛
	三　会	butterfly 蝴蝶
短语	四　会	how long 多久　go swimming 去游泳 in the south of 在……的南部　all year round 一年到头
	三　会	by the sea 在海边　the Sea World 海洋世界　sea plant 海洋植物 clear water 清澈的水　holiday plan 假期计划
句子	重　点	Where will we stay? 我们将待在哪里? How long will we stay in Sanya? 我们将在三亚待多久?
素养提升	必备方法	特殊记忆法　寻找关键词法　理解句意法
	必备能力	能询问别人的度假计划和打算，并可以就度假计划和打算与别人交流。

单元知识小测

☞(答案见98页)

一、选词填空,补全句子。

south　north

1. Shenyang is in the _____ of China.
2. Hainan is in the _____ of China.

for　in

3. We will stay _____ a big hotel.
4. The Browns will stay _____ two weeks.

visit　see

5. We can _____ a lot of butterflies in the park.
6. I will _____ the Great Wall this weekend.

二、单项选择。

(　　)1. Do you know the girl _____ long hair?
A. have　B. with　C. has

(　　)2. The little ant is drinking water _____ the river.
A. by　B. in　C. on

(　　)3. There _____ a big museum in my city in the future.
A. is　B. are　C. will be

(　　)4. —How long will she stay in Shanghai?
—_____　【导学号 63146020】
A. For five days.　B. On Sunday.
C. At the weekend.

(　　)5. —How's the weather in June in the north of China?
—_____
A. It's cold.　B. It's rain.
C. It's hot.

洋葱集中营
微信公众号 教辅资料站

关注微信公众号“教辅资料站”获取更多学习资料

三、按要求完成下列各题。

（一）对画线部分提问。

1. I will stay in a big hotel. 【导学号 63146021】

_____

2. Li Ming goes to the park on foot.

_____

3. They will visit the Palace Museum.

_____

（二）连词成句。

4. wear will hot on we shorts days (.)

_____

5. swim you under can blue sky the (.)

_____

四、看表格，判断句子正(T)误(F)。

who	Joe's family	the Zhangs
where to go	London	Beijing
go there by	plane	train
how long	5 days	two weeks
wear	coats and sweaters	shorts, skirts and T-shirts

( )1. Joe's family will stay in London for five days.

( )2. The weather in Beijing is cold.

( )3. The Zhangs will go to Beijing by plane.

( )4. London is near Joe's home.

( )5. The Zhangs will stay in Beijing for two days.

五、阅读短文，选择正确的答案。

How to make a good travel plan? Here is some good advice for you. First, you need to know where you are going. If it is a short holiday, you can choose nearby places. For a long holiday, such as the summer holiday and the winter holiday, you can choose far places. If you like historical sites (古迹), you can go to Beijing or Xi'an. If you are looking for beautiful scenery (风景), Sichuan and Yunnan are great choices. If you like modern cities, choose Shenzhen or Shanghai. Then you can buy a good guidebook (旅游指南). It will tell you the local culture (当地文化), history and delicious food in that place. The more you know, the better you can enjoy the place.

( )1. In the summer holiday, I can choose _____ places.

A. bad B. poor C. far

( )2. My mother likes historical places, we can go to _____.

A. Xiamen B. Shenzhen

C. Xi'an

( ) 3. _____ can help me know more about the place.

A. A storybook B. A guidebook

C. A history book

( )4. This passage tells us about _____.

A. travel plans B. eating hobbies

C. culture

六、写作训练。

以 My holiday plan 为题，根据提示写一写你的暑假计划。要求：不少于 30 词。

提示：Where do you want to go?

How will you go there?

How long will you stay there?

What will you do there?

My holiday plan

_____

_____

_____

_____

关注微信公众号“教辅资料站”获取更多学习资料

Unit 7 Open Day

课时 1 ☞(答案见 98 页)

课文朗读

一、看图写词汇。

1. 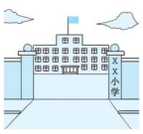

_____

2. 
_____

3. 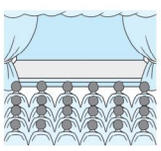
_____

4. 
_____

二、单项选择。

( )1. Teachers' Day is _____ 10th September.
A. in B. at C. on

( )2. Can I ask you some questions _____ your Open Day?
A. about B. to C. for

( )3. Uncle Wang will arrive. Let's _____ him at the bus station.【语境理解法】
A. call B. meet C. show

( )4. We can meet each other _____ 2 o'clock _____ the afternoon.
A. at; at B. in; in C. at; in

( )5. Ms Guo is _____ us something about the sports meeting.
A. tell B. telling C. tells

三、选词填空,补全句子。

First	Next	Then	After that	Finally

My friend's birthday is coming. I want to draw a cake for her. How will I do it?

1. _____, colour the cake.
2. _____, give it to my friend on her birthday.
3. _____, find some paper.
4. _____, draw a cake on the paper.
5. _____, write "Happy birthday".

四、给下列问句选择相应的答语。

【导学号 63146022】

( )1. When is our Open Day?
( )2. When will they go to school?
( )3. What will they do after that?
( )4. Where will they go?
( )5. Where is the toilet?

A. They will go to the classroom.
B. They will go at eight o'clock.
C. It's on the first floor.
D. They will buy some food in the store.
E. It's on 10th May.

五、阅读短文,补全表格。

Next Friday will be the Open Day of our school. Our parents will come to our school to have a visit. First, they will look at our class projects in the classroom. Next, they will go to the hall. My classmates will sing songs for them. Then they will look at our homework on the board in the library. After that, they will have tea with our teachers in the meeting room. Finally, we will meet our parents at the school gate and take photos together.

	Activities	Places
First	1. _____	in the classroom
Next	listen to the song	2. _____
Then	3. _____	in the library
After that	have tea	4. _____
Finally	take photos	5. _____

未经许可 禁止翻印
微信公众号 教辅资料站

关注微信公众号"教辅资料站"获取更多学习资料

课时 2 ☞（答案见 98 页）

一、选出每组单词中不同类的一项。

（　　）1. A. then　　B. finally　　C. about

（　　）2. A. board　　B. show　　C. meet

（　　）3. A. sing　　B. takes　　C. dance

（　　）4. A. gate　　B. library　　C. hall

二、判断下列每组单词画线部分发音是（T）否（F）相同。

（　　）1. A. air　　B. hair　　C. bear

（　　）2. A. are　　B. pear　　C. Clare

（　　）3. A. dear　　B. near　　C. clear

（　　）4. A. bear　　B. learn　　C. early

（　　）5. A. show　　B. know　　C. window

三、单项选择。

（　　）1. Li Ming is singing _____ us.

A. for　　B. at　　C. in

（　　）2. What will our parents do _____ the Open Day?

A. at　　B. in　　C. on

（　　）3. Lucy _____ Li Ming to the study.

A. takes　　B. gets　　C. carries

（　　）4. “Can you _____ me your homework?” the teacher asks.

A. do　　B. meet　　C. show

（　　）5. It’s a time for teachers and parents _____.【固定搭配法】

A. talk　　B. talking　　C. to talk

四、用所给单词的适当形式填空。

1. Andy will _____ (sing) a song for his mother.

2. Sally _____ (take) me to her classroom.

3. They are _____ (have) tea and cakes with their friends.　　【导学号 63146023】

4. I _____ (go) to school at eight o’clock. My brother _____ (go) to school at half past seven.

5. Your parents will come to our school. I will meet _____ (they) at the school gate.

五、给句子选择合适的图片。

（　　）1. We usually have a meeting in this room. There are many chairs and a big table in it.

（　　）2. It’s bright and big. There are many books on the shelves（架子）. We can read books and write here.

（　　）3. There are many chairs and desks in it. We have our lessons in it.

（　　）4. Our teachers plan their lessons here.

（　　）5. It’s large. There is a stage（舞台）and many seats. We can have a party in it.

A. 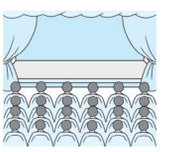　B. 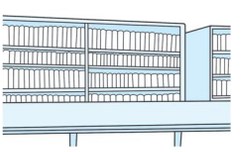

C. 　D. 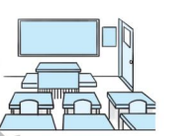　E. 

六、阅读短文，判断句子正（T）误（F）。

Yesterday was the Open Day at my son’s school. I went to his school and listened to a lesson in his class. I came to his school at two o’clock in the afternoon. First, I sat at the back of the classroom. Next, class began. It was an English lesson. They had the English “quick response”. The teacher didn’t ask my son any questions. Then I found he was relaxed and looked around. Just at that time, his teacher called his name and asked him to answer a question. He was a little nervous, but he gave the right answer. After class, I didn’t scold（责骂）him but smiled and said “Listen carefully, and you can do better.”

来源典点资源

关注微信公众号“教辅资料站”获取更多学习资料

( )1. Yesterday was the Open Day at my school.

( )2. I came to his school at two o'clock in the afternoon.

( )3. I sat in front of the classroom and listened to an English lesson.

( )4. My son didn't answer the question.

( )5. After class, I encouraged(鼓励) my son.

单元听力训练

☞(答案见99页)

听力训练

一、听录音,给下列图片标号。 每小题读两遍。

【抓关键信息法】

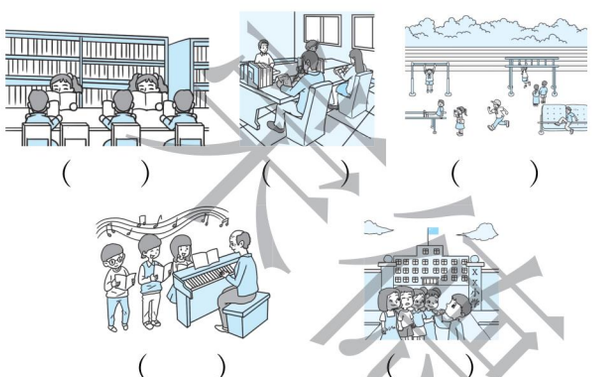

( ) ( ) ( )

( ) ( )

二、听录音,选出所听到的句子。 每小题读两遍。

( )1. A. The Culture Day is on 20th April.
B. The Culture Day is on 20th May.
C. The Culture Day is on 12th April.

( )2. A. They will meet the teachers in the meeting room.
B. They will meet the teachers in the art room.
C. We will meet the teachers in the meeting room.

( )3. A. I'm going to play football on the playground.
B. I'm going to play basketball on the playground.
C. I'm going to play football in the park.

( )4. A. Next Friday will be the Sports Day of my school.
B. Next Friday will be the Open Day of my school.
C. Next Friday will be the Book Day.

( )5. A. What will we do next?
B. What will we do first?
C. What will we do then?

三、听录音,选择合适的答语。 每小题读两遍。

( )1. A. They are going to the toilet.
B. They are going to sing.
C. We are going to the library.

( )2. A. He will meet the teacher at the door.
B. They will have a meeting.
C. We will go to the dining room.

( )3. A. Yes, it is.
B. Yes, it will be.
C. No, it won't.

( )4. A. It's Sunday.
B. It's 30th April.
C. It's on 30th April.

( )5. A. He shows me his story.
B. He tells me a story.
C. He gives me a book.

四、听录音,给句子排序。 短文读两遍。

( ) We'll go to the classroom to have some cakes and fruits.

( ) We will look at some beautiful pictures and paintings.

( ) We will look at the performance.

( ) We will go to the playground.

( ) We will look at our homework.

关德重中学
微信公众号 教辅资料站

关注微信公众号"教辅资料站"获取更多学习资料

单元知识集中营

项目	掌握要求	内　容
语音	能分辨字母组合在单词中的发音	air/eə(r)　hair　pair　chair are/eə(r)　Clare　square　prepare ear/eə(r)　bear　pear
单词	四　会	meet 迎接;会见　hall 礼堂　finally 最后　show 给……看
	三　会	project 课题　board 布告牌;木板
短语	四　会	school gate 校门;校门口　meeting room 会客室;会议室 tell someone about something 告诉某人关于某事　art room 美术室 show someone something 展示某物或某事给某人看
	三　会	have tea and cakes 享用茶和蛋糕
句子	重　点	First, they'll visit our classroom.首先,他们将参观我们的教室。
素养提升	必备方法	语境理解法　固定搭配法　抓关键信息法　同义转化法
	必备能力	能用 first,next,then,after that,finally 描述事件发生的先后顺序。

单元知识小测

☞（答案见 99 页）

一、选词填空,补全句子。

ask　show　visit　have　meet

1. Let's go to _____ Uncle Wang this Friday.
2. Miss Li will _____ our parents at the school gate.
3. He will _____ an English class.
4. I can _____ you our computer room.
5. If you have questions, you can _____ me.

二、看图填空,补全句子。

1. 

—What will they do finally?

—They will _____ _____ in the meeting room.

2. 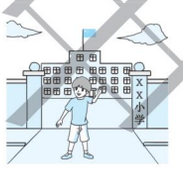

—Where is Li Lei?

—He is at _____ _____ _____.

3. 

We will _____ _____ our parents in the hall.

4. 

—When is your Open Day?

—It's _____ _____.

未经集中站
微信公众号
教辅资料站

关注微信公众号“教辅资料站”获取更多学习资料

三、单项选择。

( )1. There is _____ art room on the second floor.
A. a B. an C. the

( )2. Can you show the meeting room _____ me?
A. for B. to C. with

( )3. It's time _____. 【导学号 63146024】
A. have dinner B. to dinner
C. to have dinner

( )4. —_____ —It's 2:13.
A. What time is it?
B. What day is it? C. What is it?

( )5. —What's the date today? —_____
A. It's Sunday. B. It's May.
C. It's 1st January.

四、连词成句。

1. holiday she her the son is about asking (.)

_____

_____

2. the living I take room friends my to (.)

_____

3. eggs on she then puts the dish the (.)

_____

_____

4. at her they will the meet airport (.)

_____

5. look the board at the projects they on (.)

_____

_____

五、阅读表格,按要求完成下列各题。

Open Day

Please visit our school on the Open Day.

Date: 15th April

Time: from 2:00 p.m. to 5:00 p.m.

Here are the activities:

2:10	classroom	look at our homework and projects
2:40	library	read some books about children
3:10	hall	watch some performances
4:00	playground	watch a football match
4:40	dining room	have some tea

If you have any questions, please dial(拨打) 4753268.

(一)根据短文内容回答问题。

1. When is our Open Day?

_____

2. Where will you go first?

_____

(二)判断句子正(T)误(F)。

( )3. The Open Day is in the afternoon. 【同义转化法】

( )4. You can watch a football match in the hall.

(三)翻译画线句子。

5. _____

六、写作训练。

以 The Open Day 为题写一篇小作文,使用"First, … Next, …. Then… After that, … Finally …"等词,介绍一下学校的开放日。要求:不少于 30 词。

The Open Day

_____

_____

_____

关注微信公众号"教辅资料站"获取更多学习资料

Unit 8 Buying clothes

课时 1 ☞(答案见 99 页)

课文朗读

一、看图写单词。

1. 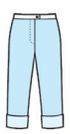 _____

2.  _____

3.  _____

4.  _____

二、单项选择。

( ) 1. This pair of shoes _____ Ben's. The shoes _____ black.

【规律记忆法】

A. is; is B. are; are C. is; are

( )2. —_____ cake do you want?

—The one with chocolate.

A. Which B. Where C. Whose

( )3. This is your size. _____ it _____.

A. Try; in B. Try; on

C. Try; out

( )4. —Here are some beautiful coats. Which one do you want?

—I want _____.

A. the red B. red one

C. the red one

( )5. I want to buy _____ trousers for my sister.

【导学号 63146025】

A. a B. two C. a pair of

三、用所给单词的适当形式填空。

1. This pair of _____ (glove) is nice.
2. Which is _____(Lucy) favourite colour?
3. These pairs of shoes _____(be) nice.
4. I like the shorts. Can I try _____ (it) on?
5. Joe _____ (like) the black sweater.

四、情境交际。

( )1. 你想询问对方喜欢苹果还是香蕉,可以问:

A. Which fruit do you like, apples or bananas?

B. What fruit do you like?

( )2. 你想说你喜欢那双棕色的鞋,可以说:

A. I like the brown pair of shoe.

B. I like the brown pair of shoes.

( )3. 你想说你妹妹既喜欢狗也喜欢猫,可以说:

A. My sister likes both dogs and cats.

B. My sister likes dogs not cats.

( )4. 你想询问对方的尺码是多少,可以问:

A. What's your size?

B. Is this your size?

五、选择合适的句子补全对话。

A:Hello, 1. _____

B:2. _____ I want to buy a gift for my brother.

A:Let's go together.

(at the toy shop)

C:Good afternoon, can I help you?

B:I want to buy a toy car.

C:Look at these toy cars. 3. _____

B:I like the red one. 4. _____

C:It's 89 yuan.

B:OK. I will take it.

A. I'm going to the toy shop.
B. where are you going?
C. How much is it?
D. Which car do you like, the red one or the blue one?

荣德基典中点
微信公众号 教辅资料站

关注微信公众号“教辅资料站”获取更多学习资料

课时 2 ☞(答案见 99 页)

一、选出每组单词中画线部分发音不同的一项。

( )1. A. white B. which C. like

( )2. A. cloud B. sound C. you

( )3. A. how B. flower C. show

( )4. A. yellow B. cow C. down

( )5. A. throw B. now C. window

二、单项选择。

( )1. May I _____ a look at your book?
A. keep B. have C. try

( )2. You should _____ your coat. It's cold today. 【导学号 63146026】
A. try on B. get on C. put on

( )3. It's raining hard. I can't see _____ people outside the window.
A. some B. any C. many

( )4. He wants to buy the pair of trousers. He will _____. 【导学号 63146027】
A. try on it B. try on them
C. try them on

( )5. The emperor gives the man _____ money. 【导学号 63146028】
A. a lot B. a lots of C. a lot of

三、根据图片及句意补全句子,每空一词。

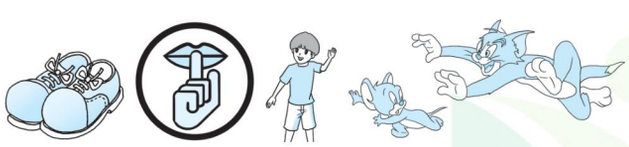

1. 2. 3. 4.

1. I want to buy _____ _____ _____ shoes.

2. _____ _____. He is doing his homework.

3. He _____ _____ a T-shirt today.

4. The cat is _____ _____ _____.

四、连词成句。

1. Danny pair trousers does like which of (?)

_____

_____

2. with I dog long like the ears (.)

_____

3. coat the will she on try (.)

_____

4. a nods he big with smile (.)

_____

5. them only people see can clever (.)

_____

五、阅读短文,选择正确的答案。

Mr Brown goes to a party. He is wearing old clothes. He comes into the room. But nobody in the room asks him to sit at the table. Mr Brown goes home and puts on his good clothes. He goes back to the party. Everyone in the room stands up and smiles at him. They give him very good food to eat. Mr Brown takes off his clothes, and puts them in the food and says, "Eat, clothes." The other people ask, "What are you doing?" He answers, "I'm asking my clothes to eat food. When I wear my old clothes, you don't look at me. You don't ask me to sit down. Now I am wearing these good clothes. You give me very good food. Now I see, you give the food to my clothes, not to me."

( )1. Mr Brown goes to a party, but nobody looks at him, because _____.
A. he is not cool
B. he is too short
C. he is wearing old clothes

禁复制 微信公众号 教辅资料站

关注微信公众号"教辅资料站"获取更多学习资料

(　　)2. Mr Brown goes home and _____ his good clothes.
A. puts off　　B. takes on　　C. puts on

(　　)3. When Mr Brown goes to the party with good clothes, people _____.
A. give him smiles and good food
B. ask him questions
C. laugh at him

(　　)4. Mr Brown says the good food is _____.
A. for the people
B. for the good clothes
C. for him

(　　)5. The passage tells us _____.
【概括理解法】
A. we shouldn't judge(评判) a person by his clothes
B. we should not look at the person with old clothes
C. we should give the good clothes some good food

单元听力训练

☞(答案见99页)

听力训练

一、听录音，选出所听到的单词。每小题读两遍。

(　　)1. A. clothes　　B. close　　C. blouse
(　　)2. A. season　　B. sweet　　C. sweater
(　　)3. A. shoe　　B. shoes　　C. show
(　　)4. A. clever　　B. ever　　C. never
(　　)5. A. coat　　B. colour　　C. come

二、听录音，选择正确的图片。每小题读两遍。

(　　)1. A. 　B. 

(　　)2. A. 　B. 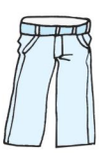

(　　)3. A. 　B. 

(　　)4. A. 　B. 

(　　)5. A. 　B. 

三、听录音，选择合适的答语。每小题读两遍。

(　　)1. A. I like the Barbie doll very much.
B. I like the blue one.
C. The Barbie doll is beautiful.

(　　)2. A. I like sweaters best.
B. I don't like the coat.
C. Yes, it's my favourite.

(　　)3. A. It's my size.　　B. My size is 23.
C. It's too big.

(　　)4. A. Yes, she is.　　B. Yes, she does.
C. She likes red coats.

(　　)5. A. Sure.　　B. Yes, it is.
C. No, I can't.

四、听录音，用"√"标出人物所穿戴的服饰。短文读两遍。

	Jenny	Sandra	Kate	Tom	Danny
shirt					
dress					
sweater					
hat					
T-shirt					
trousers					

关注微信公众号"教辅资料站"获取更多学习资料

单元知识集中营

项目	掌握要求	内　容
语音	了解字母组合在单词中的发音	ou/ aʊ/　mouse　house　cloud　out ow/ aʊ/　owl　cow　bow　brown
单词	四　会	which 哪一个;哪一些　trousers 裤子　sweater 毛衣 coat 外套;大衣　shoe 鞋　only 只有;仅　smile 笑容;微笑 money 钱　keep 保持　laugh 大笑
	三　会	size 尺码　emperor 皇帝　nod 点头
短语	四　会	a lot of 大量　try…on 试穿　put…on 穿;戴 keep quiet 保持安静　have a look 看一看
	三　会	call out 大声呼叫
句子	重　点	Which dress do you like, the blue one or the pink one? 你喜欢哪一件裙子,蓝色的还是粉红色的?
素养提升	必备方法	规律记忆法　概括理解法　对比记忆法　同义转化法
	必备能力	能询问对方喜欢哪样东西,并描述自己的偏爱和优先选择。

单元知识小测

(答案见100页)

一、根据句意及首字母提示写单词,补全句子。

1. Look at her face. She is singing with a big s_____. She is happy.
2. I can't buy this dress. I don't have enough m_____.
3. Keep q_____. You can't speak loudly in the library.
4. I don't have any brothers or sisters. My parents o_____ have one child.
5. These shoes are too big for me. They are not my s_____.

二、选词填空,补全句子。

or　on　at　from　for

1. Here is some traditional food _____ China.
2. The flowers are beautiful in the park. Let's have a look _____ them.
3. My mother buys a skirt _____ me.
4. In the morning, he puts _____ his school uniform and goes to school.
5. I have two storybooks. Do you like the one in English _____ in Chinese?

三、单项选择。

(　　)1. Put on the coat. It will _____ you warm.
A. take　B. keep　C. bring

(　　)2. His shirt is nice. I want to buy _____.【对比记忆法】
A. the one　B. it　C. one

关注微信公众号"教辅资料站"获取更多学习资料

（　　）3. —Which skirt do you like, the blue one or the yellow one?

—_____

A. I like it.　　B. I don't like it.

C. I like both.

（　　）4. —Excuse me, can I try on the sweater?

—Yes. _____

A. Here you are.　　B. That's great.

C. Thank you very much.

四、给下列问句选择相应的答语。

A. 15 yuan.
B. I like blue.
C. I buy them online.
D. I'd like some pencils and rulers.
E. Size five.

（　　）1. Where do you buy this kind of trousers?

（　　）2. How much are the donuts?

（　　）3. What size do you need?

（　　）4. Which colour do you like, pink or blue?

（　　）5. Can I help you?

五、根据实际情况或图片回答问题。

1. What's your favourite colour?

_____

2. What's your size of shoes?

_____

3. Which pair of trousers do you like, the long one or the short one?



_____

4. Can the emperor really see the magic clothes?



_____

六、阅读短文，判断句子正(T)误(F)。

Come to Huamei Store

Welcome to Huamei Store. We have clothes. They are very cheap. You only need 35 yuan to buy a coat. For boys, we have socks. One pair is four yuan. For girls, we have skirts for 25 yuan.

Come to Hongxing Store

Do you need school things? We have pencil boxes. One pencil box is 2 yuan. We have pens for 5 yuan each. A big notebook is 5 yuan and a small one is 3 yuan.

（　　）1. There are some clothes in Huamei Store.

（　　）2. The clothes are not expensive in Huamei Store.【同义转化法】

（　　）3. You can buy some food in Hongxing Store.

（　　）4. Two pairs of socks are 8 yuan in Huamei Store.

（　　）5. We can't buy a notebook in Hongxing Store.

七、写作训练。

以"Go shopping"为题写一篇小作文，介绍自己周日和妈妈去购物的情况。要求：不少于30词。

提示：Where do you go?
What do you see in the shop?
What do you want to buy?
Which one do you like?

_____

_____

_____

_____

_____

_____

来源：典中点
微信公众号
教辅资料站

关注微信公众号"教辅资料站"获取更多学习资料

Unit 9 Seeing the doctor

课文朗读

课时 1 ☞(答案见 100 页)

一、看图写短语。

1. 

_____

2. 

_____

3. 

_____

4. 

_____

二、单项选择。

( )1. Kitty doesn't go to school today. She is _____ and she goes to the hospital.

A. ill B. well C. fine

( )2. —_____

—I have a cough.

A. What's matter with you?

B. What's wrong with you?

C. How old are you?

( )3. Take some medicine and you will _____.

A. get good B. get bad C. get well

( )4. I take my dog _____ the park. We are playing.

A. with B. in C. to

( )5. —Should he stay at home?

—_____. 【导学号 63146029】

A. Yes, he shouldn't

B. Yes, he should

C. No, he shall

三、根据上下文,选择 should 或 shouldn't 填空。

Jim is a boy. He is short. He is thin. He is not feeling well today. He goes to the hospital. Doctor Li tells him he has a cold.

Doctor Li: You 1. _____ have some medicine. You 2. _____ wear more clothes. You 3. _____ eat ice cream. You 4. _____ have a good rest. You 5. _____ go to bed late.

四、连词成句。

1. should do what Kitty (?)

_____

2. today Jimmy feeling well is not (.)

_____

3. drink a of water you lot should (.)

_____

4. bedtime candy before don't eat (.)

_____

5. hospital her takes mother to her the (.)

_____

五、选择合适的句子,补全对话。

Doctor: 1. _____

Mike: I have a toothache. 2. _____

Doctor: Let me have a look at your teeth. 3. _____

Mike: Is it serious(严重的)?

Doctor: No, it isn't. 4. _____ and you will get well.

Mike: Thank you.

Doctor: 5. _____

Mike: OK. I will.

A. Take this medicine twice a day

B. What's wrong with you?

C. You should brush your teeth every morning and evening.

D. I can't eat or sleep well.

E. Open your mouth.

禁止盗用

关注微信公众号"教辅资料站"获取更多学习资料

课时 2 ☞（答案见 100 页）

一、判断下列单词中画线部分发音是（T）否（F）一致。

（　　）1. m<u>ay</u>　　d<u>ay</u>　　s<u>ay</u>

（　　）2. pl<u>ay</u>ground　　tod<u>ay</u>　　w<u>ai</u>t

（　　）3. tr<u>ai</u>n　　r<u>ai</u>n　　w<u>ay</u>

（　　）4. t<u>ai</u>l　　t<u>a</u>ke　　t<u>all</u>

（　　）5. birthd<u>ay</u>　　pl<u>ay</u>　　h<u>air</u>

二、根据句意及首字母提示写单词，补全句子。

1. The fox gives a p_____ to the tiger. The tiger likes it very much.
2. There is something w_____ with the machine. It doesn't work.
3. I have a toothache. I should go to see a d_____ in the hospital.
4. This is a map of the w_____. You can see many countries on it.
5. They are having a m_____ in the meeting room.

三、单项选择。

（　　）1. I have _____ idea.
A. an　　B. a　　C. /

（　　）2. _____ the cake please. I made it.
A. Try　　B. Has　　C. Drink

（　　）3. Peter has a toothache. He has to _____ his bad tooth out.
A. pulls　　B. pulling　　C. pull

（　　）4. The mouse is _____ the cat.
A. afraid of　　B. think of　　C. afraid to

（　　）5. Candy is bad for your teeth. Don't eat _____ candy.【近义词对比法】
A. some　　B. too many
C. too much

四、选词填空，补全短文。

toothache	tooth	give	be
too much	brush	pull	

The big tiger has sharp 1. _____. Small animals in the forest 2. _____ afraid of him. The small animals have a meeting. A clever fox has a good idea. He 3. _____ the tiger a present—a lot of candy. Every day the tiger eats 4. _____ candy and he never 5. _____ his teeth. Soon he has a 6. _____. The small animals help the tiger 7. _____ his teeth out. Now he is a toothless tiger.

五、看图补全句子，给图中的人物提出适当的建议。

1. 

In the library, you _____.

2. 

Before breakfast, you _____.

3. 

You _____ on the road.

4. 

You _____ first.

关注微信公众号“教辅资料站”获取更多学习资料

六、阅读对话，判断句子正(T)误(F)。

Nancy is in the hospital now.

Nancy：May I come in, doctor?

Doctor：Come in please and sit down here.

Nancy：Thank you.

Doctor：What's the matter with you?

Nancy：I have a cold and a headache.

Doctor：Let me take your temperature. Oh, you have a fever.

Nancy：What should I do?

Doctor：Take some medicine three times a day. You shouldn't go to school. Drink a lot of water and have a good rest at home.

Nancy：Thank you.

(　　)1. Nancy has a cold and a headache.

(　　)2. Nancy takes her temperature at home.

(　　)3. The doctor gives Nancy a lot of water.

【细节理解法】

(　　)4. The doctor asks Nancy to take medicine three times a day.

(　　)5. After seeing the doctor, Nancy goes to school for class.

单元听力训练

☞(答案见100页)

听力训练

一、听录音，选出所听到的单词或短语。每小题读两遍。

(　　)1. A. presents　B. parents　C. present

(　　)2. A. work　B. world　C. word

(　　)3. A. tooth　B. toothache　C. toothless

(　　)4. A. have a fever　B. have a cold　C. have a rest

(　　)5. A. too much　B. too many　C. too small

二、听录音，选出所听到的句子。每小题读两遍。

(　　)1. A. All the animals are afraid of the tiger.
B. All the animals are afraid of the lion.

(　　)2. A. You should drink a lot of water.
B. You should drink lots of water.

(　　)3. A. My sister feels very well.
B. My sister is not feeling well.

(　　)4. A. His brother has a stomachache.
B. His brother has a headache.

(　　)5. A. We should go to bed early.
B. We shouldn't go to bed late.

三、听录音，选择正确的图片。每小题读两遍。

A. 

B. 

C. 

D. 

(　　)1. Kitty　(　　)2. Alice

(　　)3. Anne　(　　)4. Lucy

四、听录音，选择正确的答案。短文读两遍。

(　　)1. Who is in the hospital?
A. Linda.　B. I.
C. Mr Wang.

(　　)2. How do we get to the hospital?
A. By bus.　B. By taxi.
C. By bike.

(　　)3. Who tells us the way?
A. A doctor.　B. A nurse.
C. A student.

(　　)4. Where is Mr Wang?
A. He is in Room 13.
B. He is in Room 30.
C. He is in Room 3.

(　　)5. Room 30 is on the _____ floor.
A. first　B. second
C. third

英德集中讲

关注微信公众号“教辅资料站”获取更多学习资料

单元知识集中营

项目	掌握要求	内　容
语音	了解字母组合在单词中的发音	ay/eɪ/　May　today　play　day ai/eɪ/　wait　rain　train
单词	四　会	ill 生病的;不舒服的　wrong 有毛病;不正常;错误的　headache 头痛 fever 发烧;发热　should 应该　medicine 药　rest 休息 toothache 牙疼　present 礼物　world 世界
	三　会	toothless 没有牙齿的　dentist 牙医
短语	四　会	have a headache 头疼　have a fever 发烧　have a cold 感冒 have a toothache 牙疼　have a rest 休息一下　have a meeting 开会 get well 康复　pull…out 把……拔出
	三　会	have a look 看一下　take some medicine 吃药　in the world 全世界
句子	重　点	You should take some medicine.你应该吃一些药。 You shouldn't go to bed late.你不应该睡觉晚。
素养提升	必备方法	近义词对比法　细节理解法　逻辑推理法
	必备能力	能正确表达建议别人做或不要做某事。

单元知识小测

☞（答案见 100 页）

一、在对我们身体有益的行为前画“√”。

(　　) go to bed early

(　　) brush teeth every day

(　　) eat too much ice cream

(　　) never eat fish or chicken

(　　) do exercise every day

(　　) drink water not cola

(　　) eat more vegetables

二、看图补全句子，每空一词。

1. 

She is _____. She should go to the hospital.

2. 

You are tired. You should _____ _____ _____.

3. 

_____ _____ _____ and you will get well.

4. 

I have a toothache. I should _____ the bad teeth _____.

非课堂用品

关注微信公众号“教辅资料站”获取更多学习资料

三、单项选择。

( )1. Amy has a toothache. She is going to _____ the dentist.
A. have a look at B. see C. watch

( )2. You go the _____ way. You should turn right not left.
A. wrong B. best C. near

( )3. Put on your coat _____ you will feel warm.
A. because B. but C. and

( )4. It's going to rain. You'd better _____ an umbrella.
A. give B. leave C. take

( )5. —_____
—Let's go to the cinema to see a film.
A. What should I do?
B. What shall we do?
C. What do you do?

四、给下列句子排序,使其成为一段完整、通顺的对话。

( ) Mum, I don't feel well.
( ) Your temperature is high. You have a fever.
( ) Then you will be fine.
( ) Kitty, it's time to get up.
( ) Take some medicine, drink more water and have a good rest.
( ) I feel cold and I have a headache.
( ) Oh, what's wrong with you?

五、按要求完成下列各题。

1. I have a headache.(对画线部分提问)

_____

2. Tom has a cold. What should he do?(回答问题)

_____

3. not should bed late go you to(.)(连词成句)

_____

4. afraid are tiger the of the animals all(.)(连词成句)

_____

六、阅读短文,选择正确的答案。

There is an old man in the hospital. He comes here for help. He is not feeling well these days. He likes meat and cola. He doesn't like vegetables or fruit. He always gets up at eleven o'clock in the morning. He always goes to bed at half past eleven in the evening. The doctor examines him carefully and says, "There is something wrong with your heart." The old man is afraid. The doctor gives him some medicine and some advice.

( )1. They are _____.
A. at home B. at school
C. in the hospital

( )2. What does the old man like?
A. Meat. B. The watermelon. C. Water.

( )3. What doesn't he like?
A. Meat. B. Cola. C. Potatoes.

( )4. Is the old man ill?
A. Yes, he is. B. No, he isn't.
C. Sorry, I don't know.

( )5. The doctor gives him some advice. Which is true? 【逻辑推理法】
A. You should drink more cola.
B. You should get up early and go to bed early.
C. You should eat more meat.

七、写作训练。

根据你的生活常识使用"We should … We shouldn't…"句式提一些健康建议。要求:不少于30词。

_____

_____

_____

关注微信公众号"教辅资料站"获取更多学习资料

Unit 10 Great inventions

课时 1 ☞(答案见 101 页)

课文朗读

一、根据首字母和图片提示写单词,补全句子。

1.  2.  3.  4. 

1. —What time is it?
   —Let me look at my w_____.
2. We are going to the park. Take the c_____. I want to take some photos.
3. —How do you go to work?
   —By c_____.
4. I want to draw some pictures. Give me some p_____, please.

二、单项选择。

( )1. There is _____ paper on the desk.
A. a B. one C. a piece of

( )2. —Would you like _____ to drink?
—No, thanks.【特殊记忆法】
A. something B. anything
C. everything

( )3. —How many days do you go to school in a week?
—Five days. _____ Monday _____ Friday.
A. On; and B. From; to C. From; on

( )4. I'm going to invent a robot _____.
A. himself B. yourself C. myself

( )5. I like to wear my watch. It can tell me time _____.
A. somewhere B. anywhere C. nothing

三、用所给单词的适当形式填空。

1. I think paper is a great _____ (invent).
2. This is _____ (I) schoolbag. I make it _____ (my).
3. They are going to invent a _____ (fly) bike.

【导学号 63146030】

4. Do you know _____ (something) about the writer?
5. The watch can _____ (tell) us the time.

四、情境交际。

( )1. Kitty 认为火车是一项伟大的发明,她可以说:
A. What do you think is a great invention?
B. Is the train a great invention?
C. The train is a great invention.

( )2. 你想说人们能在纸上书写,可以说:
A.People can travel far away from their homes.
B. People can write on the paper.
C. People can draw on the paper.

( )3. 你想说自己要发明一辆可以飞的自行车,可以说:
A.I am going to invent a flying bike myself.
B. I am going to invent a fly bike myself.
C. I am going to invent a flying bike for me.

( )4. 你想说人们可以坐飞机去任何地方,可以说:
A. People can go anywhere on plane.
B. People can go somewhere by plane.
C. People can go anywhere by plane.

五、给下列句子排序,使其成为一段完整、通顺的短文。

( )It can help me find the wrong words.
( )I am going to invent a clever pen.
( )So I will take it with me all the time.
( )Because it has a small dictionary in it.
( )It can also tell me the way to any place.

采德集中选

关注微信公众号"教辅资料站"获取更多学习资料

课时 2 ☞(答案见 101 页)

一、给句子选择相应的图片。

( )1. We can watch wonderful programmes on it.

( )2. It can tell you south, north, east and west. You will not get lost with it.

( )3. It can give us light. We can see at night with it.

( )4. It's fast. It can fly in the sky. We can take it to far places.

( )5. We can send e-mails with it. We can play games on it.

A.  B.  C. 

D.  E. 

二、单项选择。

( )1. Ben is going to _____ a flying bike.
A. invent B. invention C. invents

( )2. Now, he is watching his son _____ on the ground.【固定搭配法】
A. plays B. play C. playing

( )3. I'll show you _____ the machine works.
A. how B. what C. which

( )4. He lives _____ the city.
A. far B. far away
C. far away from

( )5. The car is a great invention. People can travel from _____ place to _____ very fast.
A. this; one B. one; another
C. one; the other

三、选词填空,补全短文。【词根记忆法】

Finally how flying build inventors invent

The Wright brothers like to invent things. They are great 1. _____. They see birds 2. _____ in the sky. They want to fly like those birds. They want to 3. _____ a flying machine. First, they watch 4. _____ the birds fly. Next, they draw a picture of their flying machine. Then they 5. _____ the machine. 6. _____, they can fly like birds.

四、连词成句。

1. invent you what going are to(?)

_____

2. a story tell you me can (?)

_____

3. many are in world there inventions the great (.)

_____

_____

4. paper great is I invention think a(.)

_____

5. homes far people go from away can to places their (.)

_____

_____

五、选择合适的句子补全对话。

A. What do you learn?
B. Where are you going?
C. It can help me do my homework.
D. What class do you have today?
E. What do you want to invent?

关注微信公众号"教辅资料站"获取更多学习资料

A：Hello，Mary.

B：Hello，Bob. 1. _____

A：I have a Science class.

B：2. _____

A：We learn some great inventions in the world.

B：You look excited(兴奋的). 3. _____

A：I am going to the lab. I want to invent something.

B：Really? 4. _____

A：I want to invent a robot.

B：What can your robot do?

A：5. _____

六、阅读短文，判断句子正(T)误(F)。

Mike has got a nice computer. It's a present from his father. Mike likes it very much. He can use the computer to do a lot of things. He has a friend in England. Now he can use the computer to send e-mails to his friend. He can download（下载）beautiful pictures of different places. Sometimes he plays games. But he never spends（花费）too much time on games. He is a good boy.

(　　)1. The computer is nice, but Mike doesn't like it.

(　　)2. Mike's mother gives him the computer.

(　　)3. Mike can send e-mails on the computer.

(　　)4. Mike can find beautiful pictures on the computer.

(　　)5. Mike plays too many games on the computer.

单元听力训练

☞(答案见 101 页)

听力训练

一、听录音，选出所听到的单词。 每小题读两遍。

(　　)1. A. touch　　B. watch　　C. catch

(　　)2. A. train　　B. trip　　C. travel

(　　)3. A. invent　　B. invention　　C. inventing

(　　)4. A. computer　　B. clock　　C. camera

(　　)5. A. myself　　B. yourself　　C. herself

二、听录音，给下列图片排序。 每小题读两遍。

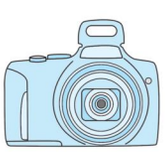



(　　)　　(　　)　　(　　)

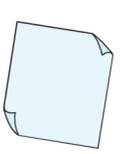


(　　)　　(　　)

三、听录音，选择合适的答语。 每小题读两遍。

(　　)1. A. Yes, it is.　　B. Yes, they are.
C. Yes, it does.

(　　)2. A. The computer.
B. I like the computer.
C. The computer can help you.

(　　)3. A. No, he doesn't.
B. The plane is a great invention.
C. Yes, I do.

(　　)4. A. I can invent a flying car.
B. I am going to invent a flying car.
C. The flying car is great.

(　　)5. A. Yes, it can.
B. It can take photos.
C. It can take you to places very fast.

四、听录音，判断句子正(T)误(F)。 短文读两遍。

(　　)1. Joe is going to invent a flying car.

(　　)2. Children can't drive the car.

(　　)3. The car has four wings.

(　　)4. The car can fly over the river.

(　　)5. You may get lost in the car.

关注微信公众号“教辅资料站”获取更多学习资料

单元知识集中营

项目	掌握要求	内　容
单词	四　会	invention 发明;创造　watch 手表　anywhere 任何地方 travel 旅行;长途行走　invent 发明　myself 我自己　camera 相机
	三　会	something 某事;某物　build 建造　tool 工具　game 游戏
短语	四　会	far away from 远离……　from… to…从……到……
	三　会	tell the time 告知时间
句子	重　点	I think paper is a great invention.我认为纸是一项伟大的发明。
素养提升	必备方法	特殊记忆法　固定搭配法　词根记忆法　细节理解法
	必备能力	能用所学句型介绍某项发明的特点和作用。

单元知识小测

☞(答案见101页)

一、选出下列每组单词中不同类的一项。

(　　)1. A. great　B. invention　C. beautiful

(　　)2. A. watch　B. something　C. anything

(　　)3. A. me　B. him　C. myself

(　　)4. A. write　B. machine　C. invent

(　　)5. A. train　B. fly　C. travel

二、单项选择。

(　　)1. We can draw and write _____ the paper.
A. on　B. to　C. under

(　　)2. —I feel cold.
—You _____ wear more clothes.
A. will　B. should　C. are

(　　)3. The Wright brothers invented the _____.
A. light　B. telephone　C. plane

(　　)4. —I'm hungry.
—There are _____ for you.
A. a piece of bread
B. some pieces of bread
C. two pieces of breads

(　　)5. —_____ is it from Beijing to Shanghai?
—It's about 1,200 kilometers.
A. How far　B. How long
C. How many

三、选词填空,补全句子。

1. They'd like to _____ (invent/invention) a flying machine. 【导学号63146031】

2. Let's _____ (watch/watching) TV together.

3. Mum buys two _____ (watch/watches) for my sister and me.

4. We can _____ (build/building) swimming cars in the future.

5. I like _____ (travelled/travelling).

四、选择合适的句子补全对话。

1. —What can you do with a camera?
—_____

关注微信公众号"教辅资料站"获取更多学习资料

2. —_____

—Because I can take photos with it.

3. —Can you tell me how to use the machine?

—_____

4. —Is the car or the plane a great invention?

—_____

5. —What do you think is a great invention?

—_____

A. I think the compass is a great invention.
B. Why do you like the camera?
C. They are both great inventions.
D. I can take photos with it.
E. Of course. Let me show you.

五、根据实际情况回答问题。

1. What do you think is a great invention?

_____

2. What can you do with paper?

_____

3. How do you go to school?

_____

4. What do you want to invent?

_____

六、阅读短文，选择正确的答案。

There are many great inventions in the world. I think bicycle-sharing is a great invention. Bicycle-sharing starts in Peking University（北京大学）. Four students from this school start ofo Company. Then it goes to the public. It is yellow. It is very cheap and useful. You can ride it anywhere. You can also stop and close it anywhere. People enjoy this kind of bicycle. All you need to do is to scan（扫描）the QR Code（二维码）. And after you ride the bike, it will take the money out of your account（账户）. Now you can see many different colours of bicycle-sharing, like Mobike and ofo. Bicycle-sharing makes our life better. But you can't ride the bike if you are under 12 years old. Because it can be dangerous(危险的).

（　　）1. The bicycle-sharing starts in _____.

A. Shaanxi　　B. Shanghai

C. Beijing

（　　）2. What colour is the ofo shared bike?

A. It's orange.　　B. It's yellow.

C. It's blue.

（　　）3. Can we ride the shared bike from our home to school?【细节理解法】

A. Yes, we can.　　B. No, we can't.

C. We don't know.

（　　）4. Lucy is 11 years old. Can she ride the shared bike?【细节理解法】

A. Yes, she can.　　B. No, she can't.

C. We don't know.

（　　）5. How is the bicycle-sharing?

A. It's beautiful.　　B. It's useful.

C. It's dangerous.

七、写作训练。

看图，选择其中一幅图以 A great invention 为题，介绍这一伟大的发明。不少于 30 词。

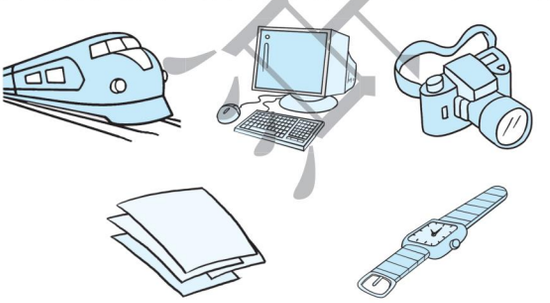

A great invention

_____

_____

_____

_____

关注微信公众号“教辅资料站”获取更多学习资料

Unit 11 Chinese festivals

课时 1 ☞(答案见 102 页)

课文朗读

一、根据句意及首字母提示写单词,补全句子。

1. I'm your new English teacher. You can c_____ me Miss Yang.
2. The Spring Festival always comes in January or F_____.
3. The Mid-Autumn Festival is an i_____ Chinese festival.
4. We visit our friends and r_____ at the Spring Festival.

二、给句子选择相应的图片。

What festivals are they?



A.



B.



C.



D.

( )1. It usually comes in October or November. People often climb mountains and visit old people.

( )2. It's in the fifth month of the lunar calendar (阴历). People always eat rice dumplings and watch dragon boat races at this festival.

( )3. It's on September 10th. Students often give cards or flowers to their teachers.

( )4. It's in September or October. People look at the moon and eat mooncakes.

三、单项选择。

( )1. The Spring Festival is an _____ festival in China. 【导学号 63146032】
A. big B. important
C. traditional

( )2. Children's Day is _____ June. It's _____ June 1st. 【规律记忆法】
A. in; in B. on; on C. in; on

( )3. Families have a big dinner together on _____.
A. Mother's Day B. Children's Day
C. Chinese New Year's Eve

( )4. —When is the Spring Festival?
—It often comes in January _____ February.
A. and B. but C. or

( )5. People also call the Spring Festival _____.
A. Chinese Christmas
B. Chinese New Year's Eve
C. Chinese New Year

四、用所给单词的适当形式填空。

1. The New Year's Day _____ (come) in January.
2. The _____ (nine) month of the year is September. 【导学号 63146033】
3. The wolf often _____ (eat) sheep in the small village.
4. They like to watch beautiful _____ (firework) very much.
5. In our class, we call _____ (he) Dabai.

五、选择合适的句子补全对话。

Jenny:1. _____

Mike:Yes, it is.

Jenny: When is the Spring Festival?

Mike:2. _____

Jenny:3. _____

Mike:I usually have a big dinner with my family.

4. _____

A. What do you usually do at the Spring Festival?
B. It's in January or February.
C. And we watch the fireworks together.
D. Is the Spring Festival important in China?

关注微信公众号"教辅资料站"获取更多学习资料

课时 2 ☞（答案见 102 页）

一、判断下列每组单词画线部分发音是（T）否（F）相同。

（　　）1. A. Chinese　B. children　C. lunch

（　　）2. A. festival　B. he　C. never

（　　）3. A. usually　B. use　C. uncle

（　　）4. A. cake　B. call　C. come

（　　）5. A. weather　B. sweater　C. teacher

二、根据句意及图片写短语，补全句子。

1. 

He _____ _____ from the second floor.

2. 

We _____ _____ _____ _____ together on Chinese New Year's Eve.

3. 

I _____ _____ at night.

4. 

On the Double Ninth Festival, people usually _____ _____.

三、单项选择。

（　　）1. —Where does Jenny live?

—She _____ Canada.

A. lives　B. lives in　C. live in

（　　）2. _____ the party, we get some little presents.

A. At end　B. At the end

C. At the end of

（　　）3. Jimmy is _____ the monster and he runs back home.

A. afraid　B. afraid of

C. afraid to

（　　）4. The _____ day of a week is Saturday.

A. first　B. fifth　C. last

（　　）5. _____ the tree. It's dangerous（危险的）.

A. Come down　B. Come down from

C. Go up

四、选词填空，补全短文。

goes	lives in	monster	down	back
end	afraid	red	firecrackers	

Nian is a 1. _____. He 2. _____ the hill. He 3. _____ into the village and eats people. But Nian is 4. _____ of the colour 5. _____. Nian comes 6. _____ to the village at the 7. _____ of the year. He sees red paper and 8. _____. He is afraid and runs 9. _____.

五、连词成句。

1. afraid　is　snakes　he　of（.）

_____

2. the Dragon Boat Festival　at　do　eat　you　food　what（?）

_____

_____

3. visit　Sunday　I　usually　grandparents　on　my（.）

_____

荣德集中选

关注微信公众号“教辅资料站”获取更多学习资料

4. never again in see the people village him (.)

_____

5. Children's Day weather how's the on (?)

_____

六、阅读短文,判断句子正(T)误(F)。

Hello, my name is Mike. I am from Australia. Now I live in Shanghai with my family. My father is a worker. My mother is a teacher. I study in Xinhua Primary School. My mother and I are in the same school. I have a good friend. His name is Li Lei. Today is the Mid-Autumn Festival. It's an important festival in China. Li Lei invites me to his family. In his yard, we watch the beautiful moon and eat delicious mooncakes and fruits. We have a good time. I love the festival. I love China.

( )1. Mike is not a Chinese boy.

( )2. Mike's father is a teacher.

( )3. Mike and his mother go to Li Lei's home for the Mid-Autumn Festival.

( )4. The moon is nice at night.

( )5. They are happy at the festival.

单元听力训练

☞(答案见 102 页)

听力训练

一、听录音,判断下列图片是(T)否(F)正确。每小题读两遍。【抓关键信息法】

1. 

( )

2. 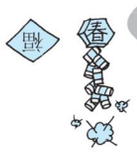
( )

3. 

( )

4. 
( )

5. 

( )

二、听录音,给下列句子排序。每小题读两遍。

( )We are very happy.

( )My parents and I visit my grandparents.

( )It is beautiful and high.

( )Today is the Double Ninth Festival.

( )We are climbing the mountain now.

三、听录音,补全短文。每小题读两遍。

My favourite 1. _____ is the Dragon Boat Festival. It's in May or 2. _____. On this day, we 3. _____ eat *zongzi*. Sometimes there are dragon 4. _____ races in the river in my town. A lot of people come and 5. _____ the races. The races are very exciting.

四、听录音,选择正确的答案。对话读两遍。

听第一段录音,完成 1 ~ 3 小题。

( )1. The Mid-Autumn Festival is in _____.
A. September or October
B. March or April
C. June or July

( )2. How is the weather at the Mid-Autumn Festival?
A. It's warm. B. It's cool. C. It's hot.

( )3. We usually eat _____ at the Mid-Autumn Festival.
A. dumplings B. apples
C. mooncakes

听第二段录音,完成 4 ~ 5 小题。

( )4. It's _____ today.
A. Children's Day
B. New Year's Day
C. New Year's Eve

( )5. They will eat _____.
A. vegetable dumplings
B. meat dumplings
C. fish

关注微信公众号"教辅资料站"获取更多学习资料

单元知识集中营

项目	掌握要求	内　容
单词	四　会	festival 节日　important 重要的　call 把……叫做 end 结尾;结束　village 村庄　last 最后的
	三　会	dumplings 饺子　relative 亲戚　firework 烟花;烟火 monster 怪物　firecracker 鞭炮;爆竹　mooncake 月饼
短语	四　会	at the end of 在……的最后　live in 居住
	三　会	red packet 红包　come down 下来　run back 跑回去
句子	重　点	The Spring Festival comes in January or February every year. 春节在每年的一月或二月。
素养提升	必备方法	规律记忆法　抓关键信息法　细节理解法
	必备能力	能介绍中国的传统节日和节日风俗。

单元知识小测

☞（答案见 102 页）

一、给句子选择相应的图片。

（　　）1. People light firecrackers at the Spring Festival.

（　　）2. We usually eat mooncakes at the Mid-Autumn Festival.

（　　）3. International Workers' Day is on 1st May.

（　　）4. We watch dragon boat races.

A. 

B. 

C. 

D. 

二、单项选择。

（　　）1. —What's your favourite month?
—_____
A. January.　　B. Sunday.
C. June 1st.

（　　）2. How's the weather in December in Beijing?
A. It's cool.　　B. It's very hot.
C. It's cold.

（　　）3. Do you like to eat _____?
A. fish　　B. a fish　　C. fishes

（　　）4. —What _____ do you like?
—I like National Day.
A. day　　B. festival　　C. colour

（　　）5. _____ often get red packets with some money in them.
A. Child　　B. Kitty　　C. Children

三、情境交际。

（　　）1. 你想告诉外国朋友在中国的除夕夜，家人们会在一起聚餐，可以说：
A. On Chinese New Year's Eve, families have a big dinner together.
B. The Spring Festival is very important in China.

禁止复制

关注微信公众号“教辅资料站”获取更多学习资料

(　　)2. 你想表达在节日期间人们会走亲访友,可以说:

A.During the festival, people visit their friends and relatives.

B. On the festival, people visit their friends.

(　　)3. 你想说晚上人们观赏烟花,可以说:

A. People are afraid of firecrackers.

B. People watch fireworks at night.

(　　)4. 你想问朋友的生日是什么时候,可以说:

A. Is your birthday in January?

B. When is your birthday?

四、根据实际情况回答。

1. Which Chinese festival do you like best?

_____

2. What do you usually do at the Mid-Autumn Festival?

_____

3. When is the Double Ninth Festival?

_____

4. How's the weather at the Spring Festival?

_____

五、阅读短文,选择正确的答案。

Christmas Day always begins before breakfast. The children wake up very early and can't wait to open the presents in their stockings. Then they wake up their parents calling "Merry Christmas!" What does Christmas mean? Christmas Day is the birthday of Jesus Christ (耶稣基督). When he was born (出生) nearly 2,000 years ago, many people gave him presents. So today people still do the same thing to each other. Everyone likes presents, but I think it's better to give than to receive (收到).

(　　)1. Christmas Day always begins _____. 【细节理解法】

A. in the morning

B. when Jesus Christ was born

C. at night

(　　)2. The children _____ on Christmas Day.

A. wake up very late

B. wake up very early

C. go to bed early

(　　)3. The children get up early on Christmas because _____. 【细节理解法】

A. they want to see their presents

B. they want to play with snow

C. they don't want to be late for class

(　　)4. Christmas Day is _____.

A. New Year's Eve

B. the birthday of Christmas

C. the birthday of Jesus Christ

(　　)5. People _____ on Christmas Day.

A. talk to each other

B. give presents to each other

C. go out to play

六、写作训练。

以 My favourite festival 为题,根据提示介绍自己最喜欢的节日。要求:不少于 30 词。

提示:What's your favourite festival?

When is it?

How's the weather? What do you usually do?

What do you eat?

My favourite festival

_____

_____

_____

_____

关注微信公众号"教辅资料站"获取更多学习资料

Unit 12 The giant's garden

课时 1 ☞(答案见 103 页)

课文朗读

一、根据首字母及图片提示写单词,补全句子。

1. 

There is a g_____ living in the garden.

2. 

The Great W_____ is very long.

3. 

The sign says "No e_____."

4. 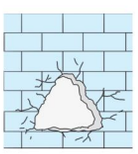

The children are coming to the garden t_____ a hole.

二、单项选择。

( )1. Miss Li is kind _____ us. We all like her.
A. for B. to C. with

( )2. Look. They are knocking _____ the old houses.
A. down B. up C. on

( )3. She _____ bring any flowers to the garden.
A. does B. doesn't C. isn't

( )4. No entry! You _____ play in the room. 【导学号 63146034】
A. can B. can't C. will

( )5. You can call me _____ time you need.
A. much B. many C. any

三、用所给单词的适当形式填空。

1. There are some _____(child) in the park.
【特殊记忆法】

2. Jim doesn't _____(like) football.

3. —What _____ (do) he often _____ (do) at the weekend?
—He often _____ (watch) TV with his grandparents at home.

4. Listen. Who _____ (cry) in the garden?

四、给下列句子排序,使其成为一个完整、通顺的故事。

( )The giant builds a tall wall around his garden.
( )Miss Spring, Miss Summer and Miss Autumn don't visit the giant.
( )The giant finds the children in the garden. He is angry.
( )Children like to play in the giant's garden.
( )The giant knocks down the wall and plays with the children.

五、选择合适的句子补全对话。

A. Why do you like winter best?
B. What's your favourite season?
C. Do you like winter?
D. How's the weather tomorrow?

Tom: It is so cold today.
Jack: Yes, it is. 1. _____
Tom: Tomorrow will be snowy.
Jack: That will be fine. I like winter best.
Tom: 2. _____
Jack: Because I like skating and I can play with snow. 3. _____
Tom: No, I don't like winter.
Jack: 4. _____
Tom: My favourite season is spring because I like green. And it's always warm.
Jack: Yes, you are right.

荣德基点通

关注微信公众号"教辅资料站"获取更多学习资料

课时 2 ☞(答案见 103 页)

一、单项选择。

( )1. Tina lives in a house _____ a beautiful garden.
A. with B. of C. for

( )2. The farmer builds a wall _____ his house.
A. in B. around C. about

( )3. She doesn't have _____ friends in the new city. 【导学号 63146035】
A. some B. a C. any

( )4. The children have a lot of _____ in the park.【固定搭配法】
A. funs B. fun C. funny

( )5. Li Lei is a kind boy. He _____ helps his friends.
A. never B. always C. doesn't

二、选词填空,补全句子。

1. He is fat. He _____ (always/ never) does exercise.
2. An old man _____ (live/ lives) in this house with a beautiful garden.
3. Miss Spring _____ (don't/ doesn't) bring any flowers.
4. —What is the baby doing?
—He _____ (sleeps/ is sleeping) in the bedroom.
5. I like to swim but I'm not good at _____ (swim/ swimming).

三、连词成句。

1. the giant kind is the children not to (.)

_____

_____

2. park Jenny brings juice the to some (.)

_____

_____

3. find under I some the bed books(.)

_____

_____

4. through are a hole they coming (.)

_____

_____

5. winter it's in garden giant's always the(.)

_____

_____

四、选词填空,补全短文。

beautiful kind a lot of around through play with

Uncle Li is my neighbour. He is very 1. _____ to me. He has a 2. _____ garden. There is a low wall 3. _____ the garden. There is a gate, too. It is made of bamboo. We go into the garden 4. _____ the gate. I usually 5. _____ his daughter in the garden. We have 6. _____ fun together.

五、阅读短文,判断句子正(T)误(F)。

We have a small garden behind our house. It's beautiful all year around. When spring comes, the garden is full of green plants. The birds are singing in the tree. The garden becomes lovely. In summer, we can see golden sunflowers everywhere. In autumn, we can see many fruits, like apples, pears on the trees. In winter, the trees are covered

未经典出示

关注微信公众号"教辅资料站"获取更多学习资料

（覆盖）with snow. But we can still see green leaves of trees. And we can play with snow. We like the garden very much.

（　　）1. There is a small garden behind my house.

（　　）2. In spring, the garden is red and golden.

（　　）3. In summer, there are a lot of sunflowers in the garden.

（　　）4. We can't see any fruits in the garden in autumn.

（　　）5. Some trees are still green in winter.

单元听力训练

☞（答案见 103 页）

听力训练

一、听录音，选择正确的图片。 每小题读两遍。

（　　）1. A. 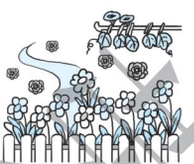 B. 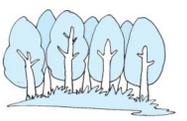

（　　）2. A.  B. 

（　　）3. A. 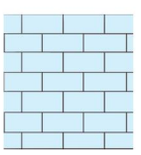 B. 

（　　）4. A.  B. 

（　　）5. A.  B. 

二、听录音，选出所听到的句子。 每小题读两遍。

（　　）1. A. It is always summer here.
B. It is never spring there.
C. It is always spring there.

（　　）2. A. Miss Spring brings flowers and trees.
B. Miss Spring brings flowers and birds.
C. Miss Spring brings flowers and grass.

（　　）3. A. My dog is running around the wall.
B. My dog is running in front of the wall.
C. My dog is running around the lake.

（　　）4. A. She always comes late.
B. She never comes late again.
C. She often comes late.

三、听录音，选择正确的答案。 每小题读两遍。

（　　）1. What can you see in the park?
A. Trees and grass.
B. Trees and flowers.
C. Boys and girls.

（　　）2. What's Jenny going to be in the future?
A. A dancer.　　B. A singer.
C. A teacher.

（　　）3. How often does Danny have breakfast?
A. Every day.
B. Three times a week.
C. Twice a week.

（　　）4. What's the cat doing?
A. It's climbing the tree.
B. It's catching the mouse.
C. It's in the garden.

（　　）5. What season do they like?
A. Spring.　　B. Summer.
C. Winter.

四、听录音，补全短文。 短文读两遍。

Li Mei lives in a 1. _____. There is a beautiful garden in front of her house. There is a low 2. _____ around the garden. And there is a beautiful gate. You can go into the garden 3. _____ the gate. Li Mei is 4. _____ to her friends. Her friends like to play in the garden. They 5. _____ have fun in the garden.

教辅典中通

关注微信公众号“教辅资料站”获取更多学习资料

单元知识集中营

项目	掌握要求	内　容
单词	四　会	wall 墙;围墙　　kind 友好的;体贴的　　through 穿过
	三　会	giant 巨人
短语	四　会	no entry 禁止进入　　be kind to 对……友好　　knock down 推倒;拆掉
	三　会	have a lot of fun 玩得很愉快　　get out 出去　　bring…to…把……带来 come through 穿过
句子	重　点	The giant knocks down the wall around his garden. 巨人推倒了他花园周围的墙。 They have a lot of fun there.他们在那儿玩得很开心。
素养提升	必备方法	特殊记忆法　固定搭配法　逻辑推理法
	必备能力	能读懂故事;能描述事物的特征、个人的喜好以及正在发生的动作。

单元知识小测

☞(答案见 103 页)

一、将短语和相应的图片连线。

1. have a lot of fun　　A. 
2. build a wall　　B. 
3. come through a hole　　C. 
4. knock down a tree　　D. 
5. get angry　　E. 

二、单项选择。

(　　)1. Miss Summer and Miss Autumn _____ visit the garden.
A. don't　　B. aren't　　C. not

(　　)2. Children like _____ in the water.
A. to play　　B. playing
C. Both A and B.

(　　)3. Don't come in my house. Please get _____.　【导学号 63146036】
A. out　　B. up　　C. on

(　　)4. The children _____ Miss Summer to the giant's garden.
A. get　　B. bring　　C. come

(　　)5. —Do you like your new teacher?
—Yes. She is _____ to us.
A. kindly　　B. bad　　C. kind

三、选择合适的句子补全对话。

(　　)1. —What are you going to do?
—_____

(　　)2. —How often do you visit your grandparents?
—_____

关注微信公众号"教辅资料站"获取更多学习资料

(　　)3. —_____

—Hooray!

(　　)4. —What's your favourite season?

—_____

(　　)5. —_____

—He feels very angry.

A. You can come to my garden any time.
B. How does he feel?
C. I'm going to buy some flowers.
D. I like autumn best.
E. Twice a week.

四、完形填空。　【导学号 63146037】

Spring is the best __1__ of the year. The weather is warm. Everything begins to grow. Summer comes __2__ spring. It is hot. People like to stay in __3__ places. Autumn is cool. Farmers are busy. Winter is __4__. It sometimes __5__. We like winter. We like __6__ snowmen. We can play with our friends in the snow.

(　　)1. A. season　　B. day　　C. week

(　　)2. A. before　　B. behind　　C. after

(　　)3. A. warm　　B. hot　　C. cool

(　　)4. A. cool　　B. cold　　C. warm

(　　)5. A. snow　　B. snows　　C. snowing

(　　)6. A. making　　B. makes　　C. make

五、阅读短文，完成下列各题。

There is an old tiger living in the forest. He is the biggest animal there. He doesn't look for food himself. He often lets other animals bring him something to eat.

One day, the tiger is hungry. He says to a monkey, "I'm very hungry, Monkey. Go and bring me a fat pig."

"Sorry, I can't do that, Mr Tiger." says the monkey. "There is another tiger in the forest. He is big, too. He is also strong. He tells me not to bring you anything."

The old tiger is angry. "What? Another tiger? I want to talk to him! Show me the way." The monkey takes the tiger to a river. "Look into the river, and you can see him!" says the monkey.

The tiger is very angry, "I will eat you!" And the tiger jumps into the river. But he doesn't come out because he can't swim.

判断句子正(T)误(F)。

(　　)1. Other animals often give food to the tiger.

(　　)2. The tiger is hungry. He wants to eat a pig.

(　　)3. There is another tiger in the river.

【逻辑推理法】

回答问题。

4. How many tigers are there in the forest?

_____

_____

5. Does the tiger in the river eat the old tiger?

_____

六、写作训练。

请以 A park 或 A garden 为题，根据提示写一篇作文。要求：不少于 30 词。

提示：Where is the garden? Is it beautiful?

What can you do in the garden?

What do you have in the garden?

_____

_____

_____

_____

_____

_____

关注微信公众号"教辅资料站"获取更多学习资料

期末复习训练

Module 1 复习训练 ☞(答案见 103 页)

一、写出与所给单词画线部分发音相同的单词。

1. c<u>a</u>r _____ _____
2. sch<u>oo</u>l _____ _____
3. sk<u>i</u>rt _____ _____
4. b<u>ee</u> _____ _____
5. t<u>ea</u> _____ _____

二、看图填空,补全句子或对话。

1.  2.  3. 

4.  5. 

1. Put your _____ on your bed.
2. —Whose _____ is this?
   —It's Danny's.
3. His _____ is on the box.
4. —Where are the Browns?
   —They are in the _____ _____.
5. My grandfather does _____ every morning.

三、写出画线单词的同类词补全句子。

1. —Whose shoes are those? Are they <u>yours</u>?
   —No, they are not _____.
2. My father often gets up <u>late</u>, but my mother always gets up _____.
3. There are three <u>bedrooms</u>, a _____ and a _____ in my home.
4. He is <u>weak</u> in English, but he is _____ at Chinese.

四、选词,并用其适当形式填空,补全句子。

cat	easy	she	sing	be	tidy

1. Look! They are _____ up the bedroom.
2. I don't like playing sports and I get tired _____.
3. The _____ tail is black and white.
4. She is a good _____. She can sing well.
5. There _____ any water in the bottle.
6. My shoes are old. _____ are new.

五、单项选择。

(　　)1. —_____ animals change homes?
—Wild geese and some fish.
A. Whose　B. What　C. Where

(　　)2. Can I _____ any photos in the museum? 【导学号 63146038】
A. bring　B. take　C. have

(　　)3. All the nails _____ the stone.
A. stick to　B. stick in　C. stick at

(　　)4. There is a shirt on the floor. _____
A. Is this your?　B. Is this yours?
C. Are they yours?

(　　)5. —Why do you like English so much?
—_____
A. Because it's fun.　B. And it's fun.
C. So it's fun.

六、选择合适的句子补全对话。

(　　)1. —Whose pencil is this?
—_____

(　　)2. —Will you live in Shanghai?
—_____

课课通电子版

关注微信公众号"教辅资料站"获取更多学习资料

(　　)3. —_____

—I will have short hair.

(　　)4. —What will you do?

—_____

(　　)5. —_____

—No, I get up late.

A. Do you have time for breakfast?
B. No, I won't.
C. It's Bobby's.
D. What will you be like?
E. I will study hard.

七、看图填空，补全句子或对话。

1. 

—Where is Lily?

—She sits _____ _____ _____ the computer.

2. 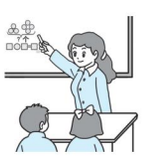

—What _____ you _____ in the future?

—I will be _____ _____.

3. 

—Will you wear _____?

—No, I _____.

4. 

The classroom is in a mess. Let's _____ it _____.

5. 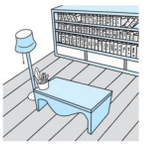

—_____ do you like the _____?

—_____ it's quiet and bright.

八、阅读短文，选择正确的答案。

This is Mrs. Smith's living room. It's very big. There is a TV in the living room. The TV is near the window. There are some photos on the TV. There is a table in the living room. There are some flowers on the table. There are some chairs in the living room. The chairs are near the table. There is a computer in the living room. The computer is on the desk. There are also some books on the desk. There are some pictures on the wall. Mrs. Smith cleans the living room every day.

(　　) 1. What can you see in Mrs. Smith's living room?

A. A table.　　B. A bed.

C. Some dishes.

(　　)2. The books are _____.

A. on the wall　　B. on the desk

C. on the TV

(　　)3. Where are the photos?

A. They are on the TV.

B. It is on the TV.

C. They are on the window.

(　　)4. Are there any pictures in the living room?

A. Yes, it is.　　B. Yes, they are.

C. Yes, there are.

(　　)5. What does Mrs. Smith do every day?

A. She watches TV.

B. She reads books.

C. She tidies up the living room.

课德集出品

关注微信公众号“教辅资料站”获取更多学习资料

Module 2 复习训练 ☞(答案见104页)

一、判断下列每组单词画线部分发音是(T)否(F)相同。

( )1. go often cold
( )2. toy boy enjoy
( )3. toe shoe does
( )4. goat coat road
( )5. five nine six

二、看图填空,补全句子。

1. 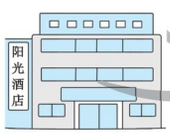

My mother works in a _____.

2. 
You can get the latest news in the _____.

3. 
My brother is a _____. He studies hard.

4. 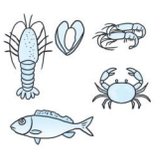
I like to eat _____. It's delicious.

5. 
Zootopia is a wonderful _____.

三、选词,并用其适当形式填空,补全句子。

stay	build	plan	storybook	how long

1. My father is _____ a house for our pet dog.
2. There are many _____ in the bookshop. I want to buy one.
3. I will _____ in my uncle's home at the weekend.
4. —_____ is the river?
—It's about two kilometres.
5. There are two _____ for the holiday.

四、单项选择。

( )1. _____ Lily and Kitty going to fly kites in the park?
A. Is B. Are C. Do

( )2. Hurry up! The bus _____.
A. come B. is coming C. coming

( )3. —How long will you stay there?
—We will stay there _____.
A. of five days B. in five days
C. for five days

( )4. He is a good worker. He works hard _____. 【导学号63146039】
A. every Sunday
B. at the weekend
C. all year round

( )5. The children are going to _____ the play. 【导学号63146040】
A. take out B. act out C. put out

五、用所给单词的适当形式填空。

1. You will see many beautiful _____ (butterfly) in the park.
2. We are going to _____ (row) a boat.
3. He is _____ (play) with his dog.
4. —How's the weather?
—It's _____ (sun).
5. There _____ (be) many beaches on the island.

荣德典中点

关注微信公众号"教辅资料站"获取更多学习资料

六、看图填空，补全句子或对话。

1. 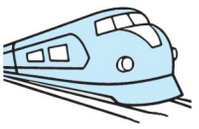

—How do they go to Nanjing?

—They go there _____ _____.

2. 

—_____ _____ go?

—They will go to Hainan Island.

3. 

We are going to _____ _____ this afternoon.

4. 

Let's _____ _____ _____ about children's favourite books.

5. 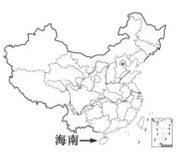

—Where is Hainan Island?

—It's _____ _____ _____ of China.

七、连词成句。

1. first he on floor is the (.)

_____

2. likes magazine this he best (.)

_____

3. grandfather Beijing is visit going my to (.)

_____

_____

4. under can swim they the sky blue (?)

_____

_____

5. Browns on in the holiday are Shandong (.)

_____

_____

八、阅读短文，选择正确的答案。

Tomorrow is Saturday. It will be very hot. Children are telling about their plans. Kitty is going to see a film in a cool cinema with her parents. She wants to see the film very much. Bob is going to play football with his friends. He is good at it. He plays it every weekend. Mary is going to read books at home. She enjoys it. Sue doesn't have any plans. She just wants to stay indoors with an air conditioner and eat ice cream.

(　　)1. It will be _____ on Saturday.

A. cool　　B. warm　　C. hot

(　　)2. Kitty is going to see a film with her _____.

A. friends　　B. father and mother

C. sister

(　　)3. Bob is going to _____ with his friends.

A. play football　　B. play badminton

C. play basketball

(　　)4. Mary enjoys _____ at home.

A. seeing a film　　B. reading

C. playing

(　　)5. Sue wants to stay in a _____ place and eat ice cream.

A. hot　　B. warm　　C. cool

未德集出版

关注微信公众号“教辅资料站”获取更多学习资料

Module 3 复习训练 ☞(答案见104页)

一、把方框中的单词按画线部分的发音归类。

play	pear	mouse	know
may	wear	bear	grow
house	window	wait	brown

1. train _____ _____ _____
2. hair _____ _____ _____
3. cow _____ _____ _____
4. row _____ _____ _____

二、看图填空,补全句子。

1. 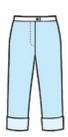

I like this pair of _____.

2. 

Take some _____ three times a day.

3. 

The performance (表演) is funny. We all _____.

4. 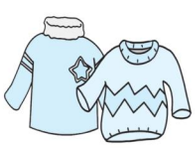

These _____ are for girls.

5. 

You have a _____ and you should drink a lot of water.

三、单项选择。

( )1. —_____ city will you visit, Shanghai or Beijing?
—I will visit Beijing
A. Whose B. Where C. Which

( )2. Will you _____ me at the school gate at seven tomorrow?
A. meet B. take C. show

( )3. Please _____ your coat. It's windy today. 【导学号63146041】
A. put on B. take on C. try on

( )4. _____ a good rest and you _____ get well soon.
A. Having; will B. Have; will
C. Have; /

( )5. I _____. I should go to see a dentist. 【导学号63146042】
A. have a cold B. have a toothache
C. have a cough

四、用所给单词的适当形式填空。

1. He should _____ (brush) his teeth every morning and evening.
2. Joe _____ (have) a sister.
3. My grandfather likes _____ (sing).
4. _____ (show) me your photos, please.
5. Give me some _____ (money). I need to buy some crayons. 【导学号63146043】

五、给下列句子选择相应的应答语。

( )1. What's your favourite colour?
( )2. What's wrong with you?
( )3. Can you tell me about your school?
( )4. Which pair of shoes is yours?
( )5. Don't eat too much candy.

荣德典电店

关注微信公众号"教辅资料站"获取更多学习资料

A. The black one.
B. Pink is my favourite colour.
C. OK. I won't.
D. Yes, I can.
E. I have a bad cold.

六、根据图片提示，写出参观路线。

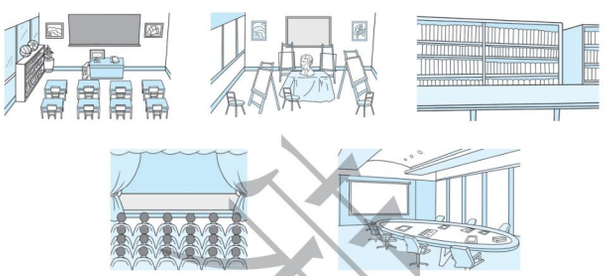

What will you do on the Open Day?

1. First, I will visit the classroom.
2. Next, I will _____.
3. _____ I will go to the library.
4. After that, _____.
5. _____, _____.

七、按要求完成下列各题。

1. Which dog do you like, the black one or the white one?（回答问题）

_____

_____

2. My sister has a toothache.（对画线部分提问）

_____

3. eat should bread you some breakfast for (.)（连词成句）

_____

_____

4. will have I your with teacher meeting a (.)（连词成句）

_____

_____

5. all pull tiger's out the teeth they (.)（连词成句）

_____

八、选择合适的句子补全对话。

Mum: Kate, your birthday is coming soon. 1. _____

Kate: Wow, that's great. 2. _____

Mum: Look. There are many beautiful skirts. 3. _____

Kate: 4. _____ Blue is my favourite colour.

Mum: 5. _____

Kate: I like it very much. Let's buy it, Mum.

A. You can try it.
B. What do you want?
C. Which one do you like, the blue one or the red one?
D. I like the blue one.
E. I want a new skirt.

九、阅读短文，判断句子正(T)误(F)。

I have a pet dog. His name is Polly. Every morning, Polly goes to the shop near my home. The man in the shop gives him two things, a small piece of meat and a newspaper. Polly eats the meat and then takes the newspaper in his mouth back home. My father likes reading newspapers after he has breakfast. After I have breakfast, Polly goes out to wait for the school bus. When he sees the bus coming, he barks and I run out to take the bus.

(　　)1. Polly is a dog's name.

(　　)2. Every morning, Polly gets the newspaper from the shop far from my home.

(　　)3. Polly eats a piece of meat at the shop.

(　　)4. I like reading newspapers.

(　　)5. When Polly sees the school bus, he gets on the bus.

关注微信公众号“教辅资料站”获取更多学习资料

Module 4 复习训练 ☞(答案见104页)

一、看图片写单词。





1. _____ 2. _____ 3. _____


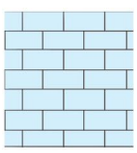

4. _____ 5. _____

二、单项选择。

( )1. I want to _____ a flying bike in the future.

A. find B. invent C. visit

( )2. Sorry! I don't bring _____ cakes for you.

A. a B. some C. any

( )3. My father is a pilot. He always flies _____ one place _____ another.

A. in; to B. from; to C. on; to

( )4. —Is your home near the school?

—No, it's _____.

A. near B. far C. far away from

( )5. The hole is small. The dog can't come _____ it to the garden.

A. into B. down C. through

( )6. —Will your uncle invent a machine?

—_____ 【导学号63146044】

A. Yes, he will be.

B. Yes, he will.

C. Yes, he won't.

三、给图片选择合适的句子。

( )1. 

A. On Chinese New Year's Eve, people have a big dinner together.

B. We like the beautiful fireworks very much.

( )2. 

A. He visits his friends and relatives at this festival.

B. We eat mooncakes and watch the moon at the Mid-Autumn Festival.

( )3. 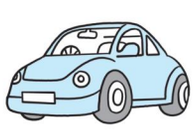

A. It can help us travel from one place to another very fast.

B. We can take photos with it.

四、用所给单词的适当形式填空。

1. There are many great _____ (invent) in ancient China.

2. They like _____ (travel) in the summer holidays.

3. Miss Spring _____ (not) bring any flowers and trees to the garden.

4. I tidy up the bedroom _____ (my).

五、选择合适的句子补全对话。

( )1. —Why do you like your English teacher?

—_____

关注微信公众号"教辅资料站"获取更多学习资料

(　　)2. —_____

—It's in May or June.

(　　)3. —What are you going to invent?

_____

(　　)4. —_____

—He is afraid of the colour red.

(　　)5. —When will he come back?

—_____

A. When is the Dragon Boat Festival?
B. What is Nian afraid of?
C. Because she is kind to us.
D. At the end of this month.
E. I'm going to invent a clever robot.

六、按要求完成下列各题。

1. He takes something from the party.
（改为否定句）【导学号 63146045】

_____

2. Get out of the garden.（改为否定句）

_____

3. My birthday is on 16th January.
（对画线部分提问）

_____

4. He lives in a house with a big garden.
（对画线部分提问）【导学号 63146046】

_____

5. What do you usually do at the Spring Festival?
（回答问题）

_____

七、写句子，补全对话。

Amy：Hello, this is Amy.

Pat：Hi, Amy. This is Pat. __1__

Amy：I have no idea. How about you?

Pat：I'm going to fly a kite. Let's go together.

Amy：Good idea. __2__

Pat：How about Renmin Park?

Amy：Great. It's very big. __3__

Pat：We can go there by bus.

Amy：OK. Let's meet at the gate at 2:00 p. m.

Pat：OK. See you.

1. _____
2. _____
3. _____

八、阅读短文，回答问题。

Tom and Jerry are good friends. Jerry is an American boy. Christmas is an important festival for him. It's on December 25th. People always have a big dinner together. They put their presents under a Christmas tree. Jerry buys a present for Tom on Christmas too. Tom comes from China. The Spring Festival is important for him. He tells Jerry about the Spring Festival. Children love that day. It's very interesting. Tom always eats dumplings with his family. He can get red packets from his parents and grandparents.

1. Where does Jerry come from?

_____

2. Is Christmas an important day for Jerry?

_____

3. What does Jerry do on Christmas?

_____

4. What does Tom eat at the Spring Festival?

_____

5. Who will give Tom red pockets?

_____

课课通电子版

关注微信公众号“教辅资料站”获取更多学习资料

学号 姓名 班级 学校

Module 3 过关检测卷

时间:40 分钟　满分:100 分

	听力(30 分)				笔试(70 分)								总分
题　号	一	二	三	四	五	六	七	八	九	十	十一	十二	
得　分													

第一部分　听力(30 分)

听力测试

一 听录音,判断下列图片与所听内容是(T)否(F)一致。每小题读两遍。(5 分)

1. 　(　　)

2. 　(　　)

3. 

(　　)

4. 　(　　)

5. 　(　　)

二 听录音,选出所听到的内容。每小题读两遍。(5 分)

(　　)1. A. doctor　B. water　C. medicine

(　　)2. A. April　B. August　C. May

(　　)3. A. put on　B. try on　C. take on

(　　)4. A. Which pair of shoes does Lucy like?
B. Which pair of trousers does Lily like?
C. Which pair of gloves do you like?

(　　)5. A. What's the matter with you?
B. What's wrong with the girl?
C. What's wrong with the boy?

三 听录音,选择合适的答语。每小题读两遍。(10 分)

(　　)1. A. Pink.　B. Trousers.　C. Fruits.

(　　)2. A. It's warm.　B. That's right.　C. I feel ill.

(　　)3. A. Yes, I like it.　B. I like the blue skirt.
C. I like the yellow one.

(　　)4. A. They will visit the classroom.
B. She will go to the library.
C. We will play sports.

(　　)5. A. You should drink a lot of water.
B. You should study hard.
C. You should go to bed late.

四 听录音,补全短文。短文读两遍。(10 分)

I'm Bob. I don't feel 1. _____ today. I have a 2. _____ and a fever. I can't go to school. My mother 3. _____ me to the hospital. The doctor examines me and gives me some 4. _____. I should 5. _____ and drink a lot of water.

第二部分　笔试(70 分)

五 判断下列每组单词画线部分发音是(T)否(F)相同。(5 分)

(　　)1. A. hear　B. bear　C. pear

(　　)2. A. cow　B. now　C. brown

(　　)3. A. tea　B. sweater　C. read

(　　)4. A. today　B. train　C. boy

(　　)5. A. tall　B. ball　C. hall

六 看图写单词。(5 分)

1. 　_____

2. 　_____

3. 　_____

4. 　_____

5. 　_____

七 单项选择。(10 分)

(　　)1. Miss Li is asking the children _____ their holiday plans.
A. about　B. of　C. to

(　　)2. _____ do you like, the white one _____ the blue one?
A. What; or　B. Which; and　C. Which; or

(　　)3. I _____ a fever and Bob _____ a headache.
A. has; has　B. have; have　C. have; has

(　　)4. Don't eat _____ chocolate.
A. too many　B. a lot　C. too much

(　　)5. _____, he finds his lost pen. He is happy.
A. Because　B. Finally　C. If

(　　)6. There _____ a pair of shorts on the bed. The shorts _____ blue.
A. is; are　B. is; is　C. are; is

(　　)7. There is a bad tooth. I have to _____.
A. pull out it　B. pull it out　C. pull them out

(　　)8. —May I _____ your book?
—Sure. Here you are.
A. have a look　B. have a look at　C. a look at

关注微信公众号"教辅资料站"获取更多学习资料

五年级英语下(HN版)　图书

(　　)9. —What _____ do you want?
—Size M.
A. colour　　B. size　　C. things

(　　)10. Excuse me. I like this coat. Can I _____?
A. try on it　　B. wear it on　　C. try it on

八 给句子选择相应的图片。(10 分)

A. 　B. 　C. 　D. 　E. 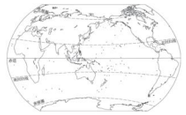

(　　)1. They are having a meeting in the meeting room.
(　　)2. I have a headache. I should take some medicine.
(　　)3. This is a map of the world.
(　　)4. He is ill. He has a fever.
(　　)5. Keep quiet. The baby is sleeping.

九 连词成句。(10 分)

1. like　which　Ben　does　pair　trousers　of (?)

_____

2. are　the　all　tiger　animals　of　afraid　the (.)

_____

3. projects　they　on the　homework　and　look　board　at　the (.)

_____

4. will　to　the　they　afternoon　in　school　our　come (.)

_____

5. should　medicine　you　and　water　a lot　take　of　drink　some (.)

_____

十 选择合适的句子补全对话。(10 分)

A:1. _____
B: Yes, I'd like a pair of shoes.
A: OK. 2. _____
B: 3. _____ They both look nice. But my favourite colour is green.
A: 4. _____

A. I like the green one.
B. Can I help you?
C. Here you are.
D. What size do you wear?
E. Which one do you like, the yellow one or the green one?

B: Size nine.
A: 5. _____ You can try them on.
B: Thanks.

十一 阅读短文,回答问题。(10 分)

12th May, Sunday

I'm Johnny. I'm ill today. I have a cough and a fever. Mum takes me to the hospital in the morning. There are so many people there. We wait for a long time. Finally, the doctor sees me. He asks me some questions and tells me to stay at home and have a good rest. He also gives me some medicine. I sleep for three hours in the afternoon. Then I get up and drink some hot water. Dad tells me I can't go to school tomorrow. I miss my friends. I miss my teachers very much. They are all kind to me.

1. What's wrong with Johnny?

_____

2. Where does Johnny go with his mother in the morning?

_____

3. What does Johnny do in the afternoon?

_____

4. Will Johnny go to school tomorrow?

_____

5. Is Johnny happy today?

_____

十二 写作训练。(10 分)

请以"My birthday"为题,用"First,.... Next,.... Then.... Finally..."介绍即将到来的生日。

要求:不少于 50 词。

My birthday

_____

_____

_____

_____

_____

关注微信公众号"教辅资料站"获取更多学习资料

学号 姓名 班级 学校

Module 4 过关检测卷

时间:40 分钟　满分:100 分

	听力(30 分)				笔试(70 分)								总分
题　号	一	二	三	四	五	六	七	八	九	十	十一	十二	
得　分													

第一部分　听力(30 分)

听力测试

一 听录音,给下列图片排序。每小题读两遍。(5 分)



(　　)　(　　)　(　　)　(　　)　(　　)

二 听录音,选出听到的内容。每小题读两遍。(5 分)

(　　)1. A. invent　　B. invention　　C. nation

(　　)2. A. tall　　B. small　　C. wall

(　　)3. A. watch a film　　B. watch fireworks　　C. watch TV

(　　)4. A. have a big dinner　　B. have a meeting　　C. eat a big dinner

(　　)5. A. Will he be a teacher?　　B. Will he invent a flying bike?
C. Will he go there by bike?

三 听录音,选出合适的答语。每小题读两遍。(10 分)

(　　) 1. A. It's in October.　　B. It's in January or February.
C. It's in September.

(　　)2. A. We eat mooncakes.　　B. We eat dumplings.
C. We visit friends and relatives.

(　　)3. A. We can write and draw on it.　　B. We can travel in it.
C. It can tell us time.

(　　)4. A. Spring.　　B. Teachers' Day.　　C. Green.

(　　)5. A. It's cool.　　B. The Mid-Autumn Festival is in October.
C. It's my birthday.

四 听录音,判断句子正(T)误(F)。短文读两遍。(10 分)

(　　)1. Peter is a student.

(　　)2. Peter is good at English. He likes English.

(　　)3. Peter wants to be a pilot in the future.

(　　)4. Peter wants to invent a flying house.

(　　)5. Peter's brother Joe will help him.

第二部分　笔试(70 分)

五 根据句意在横线上写单词,并选择相应的图片。(10 分)

A. 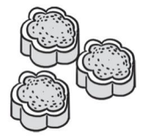　B. 　C. 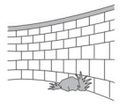　D. 　E. 

(　　)1. _____ I like wearing it. It can tell me time.

(　　)2. _____ I can take lots of photos with it during my holiday.

(　　)3. _____ We can draw pictures and write words on it.

(　　)4. _____ It's round. We eat it at the Mid-Autumn Festival.

(　　)5. _____ We build it around our garden.

六 单项选择。(10 分)

(　　)1. This is my cat. I _____ it Mimi.
A. call　　B. speak　　C. tell

(　　)2. I'm old enough. I can wash my clothes _____.
A. mine　　B. me　　C. myself

(　　)3. The emperor can't see _____ in the box.
A. something　　B. anything　　C. nothing

(　　)4. This flying bike is wonderful. You can go _____ with it.
A. anywhere　　B. to anywhere　　C. far from

(　　)5. He is watching his son _____.
A. play football　　B. plays football　　C. playing football

(　　)6. There are _____ on the desk.
A. two piece of paper　　B. two pieces of paper　　C. two pieces of papers

(　　)7. We all like Miss Gao, because she is _____ us.
A. good at　　B. kind to　　C. good for

(　　) 8. The giant _____ the wall around the garden. The children can play in it again.
A. knocks down　　B. builds　　C. comes through

关注微信公众号"教辅资料站"获取更多学习资料

( )9. I want to be a pilot, because I like flying _____ one place _____ another.
A. from; to B. on; to C. in; to

( )10. —_____ does he go to school by bus?
—Never. He always goes to school on foot.
A. How long B. How many C. How often

七 给句子选择相应的图片。(5分)

A.  B.  C. 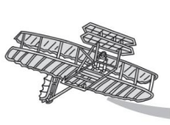 D.  E. 

( )1. The Wright brothers invent a flying machine.
( )2. Paper is a great invention of ancient China.
( )3. Nian is a monster. People are afraid of him.
( )4. Look at the sign. It says "No entry".
( )5. We visit our relatives and friends at the Spring Festival.

八 用所给单词的适当形式填空。(5分)

1. Do you know any _____(invention) in the world?
2. The Spring Festival _____(come) in January or February every year.
3. The children have a lot of _____(fun) in the park.
4. Miss Summer and Miss Autumn _____(not) visit the garden.
5. He hears some _____(love) sounds.

九 连词成句。(10分)

1. a I watch great think the invention is (.)
_____.
2. birds they to fly like want (.)
_____.
3. you the at the cinema end of will road find the (.)
_____.
4. year comes Nian the on day of last the (.)
_____.
5. can into through park the you gate go the (.)
_____.

十 选择合适的句子补全对话。(10分)

John: Hello, Lisa. 1. _____
Lisa: I'm going to my hometown(家乡) and stay with my grandparents. 2. _____
John: I'm going to visit Harbin.
Lisa: How cool! Who will go with you?
John: 3. _____
Lisa: 4. _____
John: We will stay there for a week.
Lisa: 5. _____

A. How long will you stay there?
B. My parents and my sister.
C. What will you do there?
D. How about you?
E. Where are you going this Spring Festival?

John: We will visit the Harbin Ice and Snow World. It's very beautiful at night.

十一 阅读短文,判断句子正(T)误(F)。(10分)

Halloween is an important festival in Western countries. It's a holiday for children. It is celebrated on 31st October every year. It is one of the most popular holidays. On that day, children always wear fancy clothes and masks. They can dress up as animals, movie heroes or ghosts (鬼). Children like playing a game at the festival. It is trick-or-treating. They knock on the neighbours' doors. If people give them candy, the children are happy to leave. But if people don't give anything, the children will do something bad. For example, they may throw eggs to the neighbour's door. All the children enjoy this festival very much.

( )1. Halloween is a famous holiday in China.
( )2. 31st October is Halloween.
( )3. Children can't wear like a monkey.
( )4. Children are always happy on that day.
( )5. The children throw eggs to all the neighbours' doors.

十二 写作训练。(10分)

根据图片及提示写一篇短文,不少于50词。

提示: What festival is it?
When is it?
What's the weather like in the season?
What do you do at the festival?



_____
_____
_____
_____

关注微信公众号"教辅资料站"获取更多学习资料

学号 姓名 班级 学校

期末检测卷

时间:60 分钟　满分:100 分

	听力(30 分)				笔试(70 分)								总分
题　号	一	二	三	四	五	六	七	八	九	十	十一	十二	
得　分													

第一部分　听力(30 分)

听力测试

一 听录音,判断下列图片与所听内容是(T)否(F)相符。每小题读两遍。(5 分)

1. 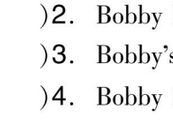　(　　)
2. 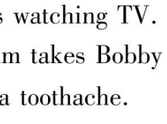　(　　)
3. 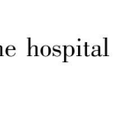　(　　)
4. 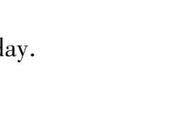　(　　)
5. 　(　　)

二 听录音,选出听到的内容。每小题读两遍。(5 分)

(　　)1. A. dentist　B. toothache　C. doctor
(　　)2. A. every day　B. all day　C. all around
(　　)3. A. weak　B. weekend　C. week
(　　)4. A. have a fever　B. has a cold　C. has a fever
(　　)5. A. May I look at your new camera?
B. May I have a look at your new camera?
C. May I have a look at your new watch?

三 听录音,选出合适的答语。每小题读两遍。(10 分)

(　　)1. A. I'm going to ride a bike in the park.
B. My mother is cooking in the kitchen.
C. I'm flying a kite in the park.
(　　)2. A. Ten days ago.　B. For 30 minutes.　C. At the gate.
(　　)3. A. It's my sister.　B. It's Lucy.　C. It's Lily's.
(　　)4. A. I have a cold.　B. I feel happy.　C. You look sad.
(　　)5. A. I like the red one.　B. Yes, I like it.　C. My favourite colour is red.

四 听录音,判断句子正(T)误(F)。短文读两遍。(10 分)

(　　)1. Bobby has breakfast every morning.
(　　)2. Bobby likes watching TV.
(　　)3. Bobby's mum takes Bobby to the hospital today.
(　　)4. Bobby has a toothache.
(　　)5. Bobby should do more exercise.

第二部分　笔试(70 分)

五 选出下列每组单词画线部分发音不同的一项。(5 分)

(　　)1. A. s<u>i</u>ze　B. wh<u>i</u>ch　C. g<u>i</u>ant
(　　)2. A. enough　B. south　C. trousers
(　　)3. A. now　B. brown　C. yellow
(　　)4. A. book　B. look　C. school
(　　)5. A. bear　B. hear　C. clear

六 选词填空,补全句子。(5 分)

stay	change	hard	survey	tidy

1. She is a good student. She studies _____ every day.
2. I'm going to do a _____ about children's favourite food.
3. It's raining heavily. We have to _____ in the hotel.
4. My room is messy. I'll _____ it up.
5. The birds _____ their homes twice every year.

七 单项选择。(10 分)

(　　)1. There are two T-shirts. The black one is _____. The yellow one is _____.
A. my; Jack　B. mine; Jack　C. mine; Jack's
(　　)2. What are you _____ tomorrow?
A. going to do　B. doing　C. go to do
(　　)3. I should study _____ and I will be a scientist in the future.
A. easily　B. hard　C. fast
(　　)4. We will go to Beijing _____ week.
A. last　B. after　C. next
(　　)5. There are many _____ flying in the sky.
A. wild goose　B. wild geese　C. wild gooses
(　　)6. Mr Black usually _____ in the evening.
A. swim　B. go swimming　C. swims
(　　)7. I'm going to invent something _____.
A. yourself　B. myself　C. herself
(　　)8. _____ do you like this picture book?
A. Who　B. What　C. Why

关注微信公众号“教辅资料站”获取更多学习资料

( )9. Then they will go to the _____. The children will show their parents some beautiful pictures.

A. dining room　　B. kitchen　　C. art room

( )10. —_____ Alice _____ to Beijing by train?

—No. By plane.

A. Will; go　　B. Does; goes　　C. Will; goes

八 看图填空,补全句子。(10 分)

1. 　2. 　3. 　4. 　5. 

1. _____ _____ do you like, the red one or the blue one?
2. I will _____ _____ every morning.
3. _____ some _____ and you will get well.
4. The fox _____ the tiger's teeth _____.
5. I _____ _____ _____. I should have a good rest.

九 连词成句。(10 分)

1. umbrella　this　is　whose (?)

_____

2. years　a　in　I　will　fifteen　be　doctor (.)

_____

3. late　you　should　go　bed　not　to(.)

_____

4. how　we　the　fly　birds　watch　will(.)

_____

5. read　every　she　stories　does　day (?)

_____

十 选择合适的选项补全对话。(10 分)

Miss Li:1. _____

Nancy: Yes, I do. I think paper is a great invention.

Miss Li: Why?

Nancy:2. _____

Miss Li:3. _____

Nancy: Yes, it is. We can go to places far away from our homes.

Miss Li: Do you like inventing things?

Nancy: Yes.4. _____

Miss Li:5. _____

Nancy: I'm going to invent a flying car. It can take me anywhere.

A. What are you going to invent?
B. Is the train a great invention?
C. I like inventing things.
D. Do you know any great inventions in the world?
E. Because people can write on it.

十一 阅读短文,选择正确的答案。(10 分)

Xinhua Primary School holds an Open Day once a year. This year, Cindy is going to plan the Open Day for her class. Now Cindy is talking about her programmes with her classmates in the classroom. "Hey, boys and girls. This year's Open Day is on Nov. 30. On the Open Day, our parents will arrive at the school before 10 o'clock. We will meet them in the hall of the Watson Building. Next, our parents can watch the singing show in the music room on the ground floor at 10:30. After that, they will have lunch with teachers and students in the dining room on the third floor. In the afternoon, our parents will go to see some beautiful pictures in the art room on the second floor. Finally, they will leave their messages(留言)to us on the notice-board at the school gate. What do you think of the plan? Do you have any questions?

( )1. When is this year's Open Day?

A. On Oct. 31.　　B. On Nov. 30.　　C. On Oct. 30.

( )2. Parents should arrive at the school _____.

A. at 10 o'clock　　B. at 10:30　　C. before 10:00

( )3. Where is the music room?

A. On the ground floor.　B. On the second floor.　C. On the third floor.

( )4. Do parents have lunch at school?

A. Yes, they do.　　B. No, they don't.　　C. I don't know.

( )5. What should parents do finally?

A. Go to the hall.　　B. Watch the singing show.　C. Leave their messages.

十二 写作训练。(10 分)

寒假就要来了,你有什么计划呢? 以 My Winter Plan 为题,写一篇小作文。不少于 50 词。

My Winter Plan

_____

_____

_____

_____

来德基 品质教辅

关注微信公众号"教辅资料站"获取更多学习资料



课时部分

Unit 1 Tidy up!

课时 1

一、1. umbrella 2. crayons 3. cap 4. socks 5. tidying

二、1. B

2. C **点拨**：pants 为复数，需要用复数概念的人称代词，且放在动词后需用宾格的形式。

3. C 4. C

5. A **方法点拨**：本题用**规律记忆法**解答。规律：Let's 后跟动词原形。

三、1. Whose; is this; it mine; it; It's Jill's

2. Whose; are; his; aren't; Linlin's

四、1. A 2. B 3. A 4. B

五、1. C 2. A 3. B 4. D

课时 2

一、1. T 2. T 3. T 4. F 5. F

二、1. A 2. C

3. C **点拨**：theirs = their football。

4. A **点拨**：a few 几个，修饰可数名词，后跟名词复数形式；a little 修饰不可数名词。

5. B **点拨**：当 tidy up 后的宾语为代词时，需要把代词放在 tidy 和 up 的中间。

三、1. yours 2. socks; These; mine 3. is not; His

4. your; Sally's 5. says ; happily

四、1. box 2. nails 3. drops 4. fall 5. black stone

6. stick 7. seconds

五、1. Those socks are Paul's.

2. Can you put it on the bed?

3. Who is tidying up the bedroom?

4. The crayons are hers.

5. The box is full of nails.

六、1. C 2. B 3. B 4. C 5. A

方法点拨：本题用**细节理解法**解答。短文描述了物品的数量，颜色及所属情况，考查的题目都是细节题，要仔细对比短文原文，然后选出正确答案。例如 1 小题，根据短文原句“There is a pencil on the desk ... It's my friend Kevin's.”可知答案是 C。

单元听力训练

听力材料：

一、1. He often drives the car to the park.

2. This crayon is blue.

3. The nails stick to the stone.

4. Miss Liu likes noodles.

5. There are sixty seconds in a minute.

二、1. Let's tidy up the living room.

2. Can you put Paul's cap on his bed?

3. Take your umbrella. It's going to rain.

4. I want to draw a line. I need a ruler.

5. The basket is full of vegetables.

三、1. Can you put the pens in the pencil box?

2. Who is singing in the classroom?

3. Where are your shoes?

4. Whose skirts are these?

5. Thank you for your help.

四、1. —Whose cap is this? It's on the floor.
—It's yellow. It's Jim's.

2. —The crayon is red. It's on your desk. Can I use it?
—Sorry, the crayon is not mine. It's Linda's.

3. —Look at the bed. What a mess! Where are your green socks, Paul?
—Sorry, Mum. They are under the bed.

4. —Where is your white shirt, John?
—It's on the bed.

答案：

一、1. A 2. B 3. C 4. C 5. A

二、3 4 2 5 1

三、1. A 2. C 3. B 4. B 5. A

四、1. cap 2. red 3. socks 4. shirt 5. bed

单元知识小测

一、1. B 2. C 3. C 4. A 5. C

二、1. B **点拨**：名词前需用形容词性物主代词。yours = your pen。

2. B **点拨**：be full of 充满……，其后的可数名词用复数形式。

3. A **点拨**：Let's 后跟动词原形，回家 go home 是固定搭配。

4. C **点拨**：belong to 短语中 to 为介词，后面需用宾格人称代词。

5. B

三、1. A 2. D 3. B 4. C

四、1. They are mine.

2. No, they aren't.

3. He gives him some crayons.

4. It's my father's.

5. Yes, it is.

五、1. A 2. C 3. B 4. B

5. B **方法点拨**：本题用**猜测词义法**解答。联系上下文猜测 the other 的意思。短文上文提到“There are two beds in the room.（房间里有两张床。）”“One is Lucy's”意为：一张是露西的。那么另一张就是莉莉的。

六、范文： **Let me tidy up the room**

The living room is in a mess. Let me tidy it up. My umbrella is on the floor. I put it in the box. My cap is on the floor. I put it on my bed. My crayon is on the floor. I put it in my schoolbag. I put my books in my schoolbag, too. Now the living room is clean.

Unit 2 Our new home

课时 1

一、1. study 2. dining room 3. living room 4. Because

二、1. B 2. C

3. A **点拨**：姓氏后加 s 表示一家人时，看作复数。

4. B **方法点拨**：本题用**规律记忆法**解答。规律：当主语为第三人称单数时，肯定句中的动词要变成第三人称单数形式；变否定句时，助动词用 doesn't。

5. C

三、1. reads

2. does **点拨**：Sally 是第三人称单数，助动词用 does。

3. has 4. play

四、1. Why does Peter like the garden?

2. Whose bedroom is this?

3. What can you do in the study?

五、1. E 2. C 3. B 4. D 5. A

课时 2

一、1. autumn 2. nurse 3. shirt 4. floor

二、1. A **点拨**：How often“多久一次”，答语需要使用表示频率的词。

2. B

3. B **方法点拨**：本题用**特殊记忆法**解答。some 之后的可数名词要用复数形式。goose 的复数形式是 geese，属于不规则变化，需要我们特殊记忆。

4. A **点拨**：many 后需用名词复数形式；any 常用于否定句；enough 既可以修饰可数名词又可以修饰不可数名词。句意：别着急。我们有足够的时间去上学。

5. A **点拨**：There be 句型中，be 动词的单复数总是和第一个名词保持一致。

三、1. A 2. D 3. B 4. E 5. C

四、1. change 2. north 3. So 4. cold 5. Because

6. places

五、1. A 2. C 3. C 4. A

5. B **方法点拨**：本题用**同义句转化法**解答。短文原句是“We often go fishing on Saturdays and Sundays.”句意：我们经常在周六和周日去钓鱼。on Saturdays and Sundays 和 at weekends 表达相同的意思，故选 B。

单元听力训练

听力材料：

一、1. —Why do you like the skirt?
—Because I like its colour.

2. My mother likes the kitchen because it is very clean.

3. He likes swimming every day in summer.

4. They change their homes twice a year.

5. This is a good place for children to play.

二、It's Sunday today. I am very busy. First, I do my homework in the study. Next, I wash my clothes in the bathroom. Then I help my mother cook in the kitchen. The food we cook is very nice. After eating lunch, I watch TV in the living room. In the afternoon, I read a book in the study.

三、1. —Do you move into your new house, Tom?
—Yes, and there are three bedrooms in it. I like it very much.

2. —Do you like the park near your home?
—No, because it's small and dirty.

3. —Where is your father, Kitty?
—He is in the study. He is reading newspapers.

4. —Do you know the wild geese?
—Yes. In spring, they fly north. In autumn, they fly south.

5. —I like my new bedroom. It's big and clean. What about you, Dad?
—I like the study. It's quiet.

四、Joe is happy. Do you know why? Because he moves into a new house. It's near his school. He can go to school on foot. The house is big. There are five rooms. There is a big garden, too. There are many beautiful flowers and trees in it. Joe likes to play with his friends in the garden all day.

答案：

一、1. B 2. A 3. B 4. C 5. B

二、2 1 3 5 4

三、1. B 2. C 3. B 4. B 5. C

四、1. why 2. on foot 3. five 4. garden 5. all day

单元知识小测

一、1. B 2. C 3. A 4. A 5. C

二、1. B

2. C **点拨**：在选择疑问句中，要给出明确的回答，不能用 Yes 或 No 回答。

3. A

4. A **点拨**：注意前后单复数保持一致。

5. C

三、1. C 2. A 3. E 4. B 5. D

四、1. Why do you like the study?

2. Because they can play in the garden all day.

3. It's time to go to bed.

4. They change homes twice every year.

五、1. C **方法点拨**：本题用**总结归纳法**解答。短文主要在介绍不同的动物有不同的家，有的动物生活在地下，有的动物生活在树上。所以这篇文章是关于动物的家。

2. B 3. B 4. A 5. B

六、（一）1. There are four rooms in my home.

2. I do my homework in the study.

3. It's clean and quiet.

4. I like the living room. Because I can play in it.
（答案不唯一）

（二）范文： **My home**

This is my home. There are five rooms in my home. Look, this is the living room. We can play and watch TV here. This is the kitchen. We can cook food here. This is my bedroom. It's clean and beautiful. There are some toys and books in it. I can play with my toys and read books in my bedroom. I like my home.

Unit 3 In the future

课时 1

一、1. take 2. machine 3. glasses 4. exercise

关注微信公众号“教辅资料站”获取更多学习资料

二、1. B　**方法点拨**:本题用**固定搭配法**解答。want to + 动词原形,表示“想要做……”是固定搭配。
2. C　**点拨**:will 后需用动词原形。
3. B
4. B　**点拨**:根据句意“我不会成为一名歌手因为我不喜欢唱歌。”可知选 B。
5. B

三、1. is standing　2. photos　3. won't be　4. Will; live

四、1. She will live in Beijing.
2. Will he be a doctor?
3. He will be a fireman.

五、1. C　2. D　3. A　4. E　5. B

课时 2

一、1. F　2. T　3. F　4. T

二、1. A　**方法点拨**:本题用**对比区别法**解答。be good at 表示“擅长……”;be weak in 表示“不擅长……,在……方面弱”;do well in 表示“擅长……,在……方面做得好”,但是不与 be 动词连用。
2. C　**点拨**:watch too much TV 看太多电视。too many 后跟可数名词复数形式;a little 表示“几乎没有”,后跟不可数名词。
3. A　4. A　5. B　6. B

三、1. take　2. children　3. easily　4. like; likes

四、1. student　2. weak in　3. doesn't like　4. late
5. won't watch　6. do exercise

五、1. Yes, he will.
2. What is Peter good at?
3. I will be a doctor in the future.
4. He will work in Beijing.
(3,4 小题答案不唯一)

六、1. T　2. F　3. F　4. T　5. F

单元听力训练

听力材料:

一、1. My brother will be a pilot in the future.
2. I won't wear glasses in 5 years.
3. Doing exercise is good for us.
4. He likes to take photos in the park.
5. —Will she live in Shanghai?
—No, she will live in Beijing.

二、1. Li Ming will be tall and strong in nine years.
2. Jenny will study hard and read more books.
3. Lucy is good at art but weak in sports.
4. He will not play computer games any more.
5. Judy stands in front of a magic machine.

三、1. What will you be in the future?
2. What will you do this Saturday?
3. Will you take your umbrella?
4. Where is Sandra?
5. What's your mother doing?

四、This is my brother. His name is Bob. He is 16 years old. He is a student in No. 2 Middle School. That is a very good middle school. All the students are very good and study hard. My brother does well in Maths and English. He says he would like to be a teacher in the future. He is also a good player. He's good at playing basketball. He is on the school team. He also likes to help others. So his teachers and classmates all like him.

一、1. F　2. F　3. T　4. T　5. T

二、1. will be　2. hard　3. weak in　4. not; any more
5. stands

三、1. A　2. B　3. C　4. C　5. A

四、1. A　2. B　3. B　4. C　5. C

单元知识小测

一、1. do exercise　2. some words　3. wear glasses
4. have breakfast　5. study hard

二、1. C　2. B
3. C　**点拨**:many 和 a few 用于修饰可数名词的复数。a lot of 既可以修饰可数名词也可以修饰不可数名词。
4. C
5. B　**点拨**:短语 not…any more“不再”。

三、1. B　2. A　3. D　4. C

四、1. I will have long hair.
2. She will live in London.
3. What will your friend be like?
4. She has no time for breakfast.
5. Will she get up early tomorrow?
方法点拨:本题用**确定句首法**解答。完成连词成句的题目首先要根据标点符号确定句子是陈述句还是疑问句。5 小题是疑问句,然后找出可以引导疑问句的词。本题中没有疑问词,只能是由 will 开头的一般疑问句。而不能是陈述句:“She will get up early tomorrow.”。

五、1. C　2. C　3. C　4. B
5. B　**点拨**:根据上文可知狐狸骗了乌鸦的肉,所以乌鸦最后说:“我再也不相信你了。”

六、范文:　**My future**

This is me in 15 years. Look, I'll be tall, thin and strong. I will have big eyes and I won't wear glasses. I will be a doctor. I can help many people. I will live in Shanghai. I love it.

Unit 4　Reading is fun

课时 1

一、1. dictionary　2. magazine
3. newspaper　4. storybook

二、1. A　**方法点拨**:此题用**前后一致法**解答。前边主语为第三人称单数,所以 be 动词选用单数形式 is。
2. C　3. B　4. B

三、1. writer　2. are going　3. stories　4. are making

四、1. Kitty is going to read books every day.
2. What are the pictures about?
3. They are going to buy a magazine.
4. Do you like reading books?

五、1. D　2. A　3. C　4. B

课时 2

一、1. die　2. big　3. nine　4. short　5. bee

二、1. A　2. B　3. C
4. C　**点拨**:在某一楼层用 on the + 序数词 + floor。
5. B
6. A　**点拨**:一般疑问句的回答中,主语用相应的人称代词。

三、1. coming　2. make　3. write　4. take　5. do

四、1. is going to swim
2. She is going to cook
3. are going to fly kites

五、1. My favourite book is *Monkey King*.
2. It's about a clever monkey.
3. Because the stories about the monkey are very interesting.
(答案不唯一)

六、1. F　2. T　3. F
4. T　**方法点拨**:本题用**语境推断法**解答。根据短文中“On the ground floor…”可推断他们在英国而不是美国,因为美国把一楼称为 the first floor,而在英国则称为 the ground floor。

单元听力训练

听力材料:

一、1. Mrs Zhang is on the first floor.
2. The students are going to make some posters for the coming Book Week.
3. Are you going to buy a newspaper for your father?
4. Mr Li likes stories and he sometimes writes stories for children.
5. If you want to know the children's favourite music, do a survey.

二、1. What are you going to do?
2. There are many beautiful pictures.
3. He is telling stories to the children.
4. We are going to buy books.
5. Are they going to take photos of the books?

三、1. What are you reading, Ann?
2. What is the book about?
3. Peter, what's your favourite colour?
4. Will Alice buy an English dictionary?
5. Where is the flower shop?

四、Hello, everyone. My name is Sandra. I'm a student in No. 2 Primary School. I like reading books very much. I often go to the bookshop near my home. It's big and quiet. Today I'm going to buy a storybook. I like stories. In the future, I want to be a writer.

答案:

一、1. A　2. B　3. B　4. A　5. C

二、1. B　2. B　3. A　4. A　5. B

三、1. B　2. B　3. C　4. B　5. A

四、1. student　2. reading　3. buy　4. stories　5. writer

单元知识小测

一、1—D　2—A　3—E　4—B　5—C

二、1. A

2. C　**方法点拨**:本题用**规律记忆法**解答。规律:以“辅音字母 + y”结尾的可数名词变复数时,将 y 变为 i,然后加-es。故 story 的复数形式是 stories。
3. C　4. B
5. B　**点拨**:空格前后两句的句意:下雨了。我不想淋湿。由此可知“我将不去公园。”

三、1. D　2. B　3. C　4. A　5. E

四、1. My favourite　2. is not going to buy any
3. am going to be　4. No, they aren't.　5. am reading

五、1. C

2. B　**方法点拨**:本题用**细节理解法**解答。短文原句“Next, you can read a book almost everywhere—in a car, on a plane or even in the bathroom.”意为:然后,你几乎可以在任何地方读书——车里,飞机上甚至卫生间。但是在车里读书并不意味着开车时可以读书,排除 A;C 只能在卫生间也不对,故答案是 B。
3. A　4. B　5. A

六、范文:

I like reading very much. Reading is fun. I like storybooks. My favourite book is *Harry Potter*. It's about a clever boy. The stories are very interesting.

Unit 5　At the weekend

课时 1

一、1. stay　2. boat　3. film　4. weekend

二、1. B

2. A　**点拨**:根据答语“Beijing.”可知问句是在问要去哪里。
3. C　**点拨**:将来时态中可以使用“be going to + 动词原形”和“will + 动词原形”来表达。A、B 选项中都缺少动词原形。
4. C
5. B　**点拨**:肯定句中表示“一些”常用 some,否定句中常用 any。

三、1. are　2. is　3. watches; wash　4. goes; going

四、1. What is she going to do this weekend?
2. Do you want to play with me?
3. We are going to fly a kite.
4. I don't have any plans for the weekend.

五、1. C　2. A　3. D　4. B

课时 2

一、1. T　2. F　3. F　4. T

二、1. C　**点拨**:序数词前要加 the。句意:我表妹要在下周第三天来。
2. C　**点拨**:cry 是以“辅音字母 + y”结尾的动词,它的第三人称单数形式要把 y 变成 i 再加-es。
3. B　4. A
5. B　**点拨**:根据“I will go to New York.”可知要选用表示将来的时间。

三、1. ride a bike　2. going to read a book
3. is going to row a boat　4. are going to fly kites

四、1. doesn't have　2. in the tree　3. build
4. on the swing　5. until tomorrow

关注微信公众号“教辅资料站”获取更多学习资料

五、1. I usually do my homework at the weekend.
2. I'm going to go to the park this weekend.
(答案不唯一)

六、1. T　方法点拨:本题用逻辑推断法判断。短文第二句"Tomorrow is Saturday."意为:明天是周六。所以今天为周五(Friday)。
2. F　3. T　4. F　5. T

单元听力训练

听力材料:

一、1. I'm going to stay at home and watch TV with my parents.
2. We're going to the bookshop.
3. She is going to see a film.
4. They are going to ride bikes.
5. Lily is going to the zoo.

二、1. What are you going to do this weekend?
2. I don't have any plans.
3. There is a park next to my school.
4. He did his homework until 11 o'clock.
5. Listen! Someone is crying for help.

三、1. What are you going to do this weekend?
2. Are you going to visit your aunt this Sunday?
3. Where do you row a boat?
4. Are they going to play football?
5. What does your father usually do at the weekend?

四、**Mike**: Hi, Tina. What are you going to do this weekend?
Tina: Hello, Mike. I don't have any plans for this weekend. I usually go to the zoo and see animals with my parents on Saturday.
Mike: That's interesting. I usually stay at home and read books. But I'm going to the park with my sister this Sunday. There is a new park near my home.
Tina: That's great. Are you going to ride bikes in the park?
Mike: No. We are going to fly kites.
Tina: Can I go to the park with you? I like flying kites, too.
Mike: Sure.

答案:

一、5　3　1　2　4
二、1. B　2. A　3. A　4. A　5. B
三、1. C　2. B　3. A　4. B　5. B
四、1. B　2. B　3. C　4. A　5. C

单元知识小测

一、1. B　2. C　3. A　4. C　5. A
二、1. A　方法点拨:本题用形近词区分法解答。rain 既是名词"雨",也是动词"下雨";rainy"下雨的,多雨的",是形容词;raining 是动词 rain 的-ing 形式。day 是可数名词,若选 C,应当是 a rainy day。
2. B　3. A
4. B　点拨:在具体某天的上午要用 on。
5. C
三、1. What; B　2. Where; D　3. When; E　4. How; C
5. Whose; A

四、1. clean my house; am going to see a film/ will see a film
2. plays basketball; is going to help his mother cook/ will help his mother cook
3. go to the library; are going to go to the park/ will go to the park

五、1. B　2. A　3. C　4. C　5. A

六、范文:　**Our weekend**

The weekend is coming. Li Ming is going to read books in the library. Jenny and Danny are going to the museum. Bruce is going to stay at home with his grandparents. I am going to learn to play the guitar. We all will have a good time.

Unit 6　Holidays

课时 1

一、1. hotel　2. clear　3. seafood　4. island
二、1. B
2. C　点拨:look 看起来;sound 听起来;taste 尝起来。根据 The seafood 可知用 tastes。
3. C　4. B
5. A　方法点拨:本题用特殊记忆法解答。get to + 名词表示"到达……"但是 there 为副词,前不用加介词 to。
三、1. Where　2. How long　3. What　4. How　5. How
四、1. How long will you be there?
2. We will taste nice seafood in Sanya.
3. Sanya has beautiful beaches with clear water.
五、1. C　2. B　3. D　4. E　5. A

课时 2

一、1. F　2. F　3. F　4. T　5. F
二、1. B　2. D　3. A　4. C
三、1. A
2. C　点拨:beach 的复数形式是 beaches。
3. C　4. B　5. A
四、1. swimming
2. tastes　点拨:seafood 是不可数名词,动词用第三人称单数形式。
3. butterflies　4. foot　5. to wear
五、1. north　2. visit　3. parents　4. hotel　5. holiday
六、1. T　2. F　3. F　4. T　5. T
方法点拨:本题用寻找关键词法解答。首先通读短文,然后做题的时候根据题目中的关键词定位到短文相应的句子上,最后确定答案。例如:2 小题关键词是 pigeons,相关信息在短文第五句;4 小题关键词是 Nanjing Road,相关信息在短文倒数第三句。

单元听力训练

听力材料:

一、1. Sanya is a great place for holidays.
2. The water is clear in the river.
3. Shenzhen is in the south of China.
4. I will stay in a hotel by the sea.
5. The weather is nice all year round.

二、1. This summer holiday I will go to Beijing with my parents by train.
2. I want to see fish and sea plants. Let's go to the Sea World.
3. Alice will fly to London and stay there for five days.
4. It's Sunday. We are going to have a picnic in the park. We will have a good time.
5. Ben is going to visit Shanghai this weekend.

三、1. How long will you stay in Xi'an?
2. What will you do in London?
3. Where are you going this afternoon?
4. Will Sandy stay in the Xinghua Hotel?
5. What can you see in the sky?

四、Sanya is an island in Hainan. It's a great place for a holiday. You can visit the Sea World. You can stay in a hotel by the sea. Sanya has beautiful beaches with clear water. The seafood tastes delicious. You can have a good time. Welcome to Sanya.

答案:

一、1. A　2. C　3. A　4. C　5. B
方法点拨:本题用理解句意法解答。本题虽然选的是单词或短语,但是听录音时不能只听单词或短语。因为很多单词或短语的发音非常相似,例如:place 和 palace,clean 和 clear 等,要理解整体的句意。例如 1 小题中,如果我们理解了句意"三亚是一个度假的好地方。"就可以选出来是 A。因为三亚不是 palace(宫殿),也不是 plane(飞机)。
二、1. T　2. F　3. T　4. F　5. F
三、1. B　2. B　3. A　4. B　5. B
四、1. island　2. holiday　3. visit　4. hotel　5. clear
6. seafood

单元知识小测

一、1. north　2. south　3. in　4. for　5. see　6. visit
二、1. B　点拨:with + 名词短语在句中作定语修饰 the girl。句意:你认识那个长头发的女孩吗?
2. A　点拨:by the river 表示在河边。
3. C　点拨:根据 in the future 可知要选择将来时态。
4. A　5. C
三、(一)1. Where will you stay?
2. How does Li Ming go to the park?
3. What will they do?
(二)4. We will wear shorts on hot days.
5. You can swim under the blue sky.
四、1. T　2. F　3. F　4. F　5. F
五、1. C
2. C　点拨:If you like historical sites (古迹), you can go to Beijing or Xi'an. 句意为:如果你喜欢历史古迹,你可以去北京或西安。由此可知选 C。
3. B　4. A
六、范文:　**My holiday plan**

The summer holiday is coming. This summer holiday I will go to Beijing with my family by plane. It is in the north of China. We are going to stay there for ten days. I will visit the Summer Palace, the Great Wall and the Palace Museum. I will go shopping in Wangfujing Street. And I will eat Beijing Duck.

Unit 7　Open Day

课时 1

一、1. school gate　2. meeting room　3. hall　4. art room
二、1. C　点拨:在具体的某一天用介词 on。
2. A
3. B　方法点拨:本题用语境理解法。根据语境得知王叔叔就要到了。我们在公交车站接(meet)他吧。call 打电话;show 给……看。
4. C　5. B
三、1. Then　2. Finally　3. First　4. Next　5. After that
四、1. E　2. B　3. D　4. A　5. C
五、1. look at our class projects
2. in the hall
3. look at our homework
4. in the meeting room
5. at the school gate

课时 2

一、1. C　2. A　3. B　4. A
二、1. T　2. F　3. T　4. F　5. T
三、1. A　2. C
3. A　点拨:take...to...表示"把……带到……",是固定搭配。
4. C　点拨:根据句意:老师问:"你能让我看看你的作业吗?"show 给……看。
5. C　方法点拨:此题运用固定搭配法。It's a time for somebody to do something. 表示"是某人做某事的时间。"是固定用法。
四、1. sing　点拨:will 后跟动词原形。
2. takes　3. having　4. go; goes　5. them
五、1. E　2. B　3. D　4. C　5. A
六、1. F　2. T　3. F　4. F　5. T

单元听力训练

听力材料:

一、1. There is a big playground in our school.
2. We can read books here. There are many books in the library.
3. Listen. They are singing in the music room.
4. We will have a picnic tomorrow. We will meet at the school gate at 8 o'clock.
5. Miss Zhang is not in her office. Where is she?

二、1. The Culture Day is on 20th April.
2. They will meet the teachers in the meeting room.
3. I'm going to play basketball on the playground.
4. Next Friday will be the Open Day of my school.
5. What will we do first?

三、1. Where are they going?
2. What will they do?
3. Is the Open Day on 25th March?
4. What's the date today?
5. What does he show you?

四、Tomorrow is our Art Day. What will we do on the day? First, we will go to the art room to look at some beautiful pictures and paintings. Next, we will go to the meeting room to look at our homework. Then we'll go to the playground to have an interesting sports meeting. After that, we'll go to the hall to look at the performance. Finally we'll go to our classroom to have some cakes and fruits.

关注微信公众号"教辅资料站"获取更多学习资料

答案：

一、2 5 1 3 4

方法点拨：本题用**抓关键信息法**解答。听录音之前一定要先浏览题目。本题通过浏览图片可以发现都是关于地点场所的图片，那么关于地点的名词就是听力中的关键信息，在听录音时要重点关注。

二、1. A 2. A 3. B 4. B 5. B

三、1. A 2. B 3. A 4. B 5. A

四、5 1 4 3 2

单元知识小测

一、1. visit 2. meet 3. have 4. show 5. ask

二、1. have tea 2. the school gate 3. sing for 4. on Friday

三、1. B **点拨：**art 是以元音音素开头的单词，表示“一个”用冠词 an。

2. B 3. C 4. A

5. C **点拨：**What's the date today? 是用来询问今天的日期的。

四、1. She is asking her son about the holiday.

2. I take my friends to the living room.

3. Then she puts the eggs on the dish.

4. They will meet her at the airport.

5. They look at the projects on the board.

五、(一)1. It's on 15th April.

2. I will go to the classroom first.

(二)3. T **方法点拨：**本题用**同义转化法**解答。表格中“Time”一栏是“from 2:00 p.m. to 5:00 p.m.”，表明开放日的具体时间是从下午 2 点到 5 点。所以句子“开放日是在下午。”是正确的。

4. F

(三)5. 如果你有问题，请拨打电话 4753268。

六、范文：

The Open Day

Today is the Open Day. Our parents come to our school. Some teachers and students meet the parents at the school gate. First, parents will go to the classroom and listen to a lesson. Next, parents will go to the hall and the students will sing for them. Then they can go to the library to look at our homework and projects. After that, they can go to the art room. Finally, they can have tea and cakes with the teachers in the meeting room.

Unit 8 Buying clothes

课时 1

一、1. trousers 2. sweater 3. shoes 4. coat

二、1. C **方法点拨：**本题用**规律记忆法**解答。规律：“this pair of + 名词”作主语时，谓语动词的单复数要和 pair 一致，而不是和后面的名词一致。第一个空因为 pair 是单数，故选 is；第二个空因为 shoes 是复数形式，故选 are。

2. A 3. B 4. C 5. C

三、1. gloves **点拨：**this pair of 表示“这双……”，其后的名词用复数形式。

2. Lucy's 3. are

4. them **点拨：**shorts 是复数形式，故代词也用复数形式 them。

5. likes

四、1. A 2. B 3. A 4. A

五、1. B 2. A 3. D 4. C

课时 2

一、1. B 2. C 3. C 4. A 5. B

二、1. B

2. C **点拨：**try on 试穿；get on 上(车等)；put on 穿上。

3. B **点拨：**句意：正在下大雨，我在窗户外面看不到任何人。

4. C 5. C

三、1. a pair of 2. Keep quiet 3. is wearing

4. catching a mouse

四、1. Which pair of trousers does Danny like?

2. I like the dog with long ears.

3. She will try on the coat.

4. He nods with a big smile.

5. Only clever people can see them.

五、1. C 2. C 3. A 4. B

5. A **方法点拨：**本题用**概括理解法**。短文主要讲述了 Mr Brown 穿旧衣服和新衣服时，在派对上受到的不同待遇。目的是在嘲讽那些只认衣服不认人的人。由此告诉我们不能通过穿着去评判人。

单元听力训练

听力材料：

一、1. I like these beautiful clothes.

2. The old sweater is too small.

3. These shoes are for boys.

4. The emperor is not clever.

5. What's your favourite colour?

二、1. My sister has a new skirt.

2. I like this pair of trousers.

3. My mother likes to wear her hat.

4. I'm going to the shop to buy some clothes.

5. In summer, boys like to wear shorts.

三、1. Which Barbie doll do you like?

2. What are your favourite clothes?

3. What's your size?

4. Is Jenny wearing a red coat today?

5. Can I try on the sweater?

四、Today is Children's Day. The students wear beautiful and colourful clothes to school. Look, Jenny is wearing a blue shirt. Sandra is wearing a pink dress. She looks nice. Kate is wearing a red hat. Tom is wearing a white T-shirt and black trousers. He looks cool. What's Danny wearing? Oh, he is wearing a green sweater and black trousers. He feels hot.

答案：

一、1. A 2. C 3. B 4. A 5. B

二、1. A 2. B 3. A 4. B 5. A

三、1. B 2. A 3. B 4. A 5. A

四、

	Jenny	Sandra	Kate	Tom	Danny
shirt	√				
dress		√			
sweater					√
hat			√		
T-shirt				√	
trousers				√	√

单元知识小测

一、1. smile 2. money 3. quiet 4. only 5. size

二、1. from 2. at 3. for 4. on 5. or

三、1. B

2. C **方法点拨：**本题用**对比记忆法**解答。区分 it, one 和 the one。it 用来代指上文提到的同一个事物；one 代指上文提到的同一类事物中的一个，不是同一个；当有修饰语时才用 the one。本题中的 one 指代与上文中的 shirt 是同一类的衬衫，但不是同一件。故选 C。

3. C 4. A

四、1. C 2. A 3. E 4. B 5. D

五、1. My favourite colour is red.

2. It's size 34. (1,2 小题答案不唯一)

3. I like the short one.

4. No, he can't.

六、1. T

2. T **方法点拨：**本题用**同义转化法**解答。第一篇短文提到“We have clothes. They are very cheap.”。cheap (便宜的)和 expensive(昂贵的)互为反义词，所以 not expensive 和 cheap 表达的意义相近。因此，此句正确。

3. F 4. T 5. F

七、范文：

Go shopping

Today is Sunday. I go shopping with my mother. We go to the clothes shop. There are many beautiful clothes. I want to buy a pair of shorts. I like the green one, but it doesn't have my size. Finally I buy a brown one.

Unit 9 Seeing the doctor

课时 1

一、1. have a headache 2. have a toothache

3. have a fever 4. have a cold

二、1. A 2. B

3. C **点拨：**表示身体健康时，用 well 不用 good。

4. C 5. B

三、1. should 2. should 3. shouldn't 4. should

5. shouldn't

四、1. What should Kitty do?

2. Jimmy is not feeling well today.

3. You should drink a lot of water.

4. Don't eat candy before bedtime.

5. Her mother takes her to the hospital.

五、1. B 2. D 3. E 4. A 5. C

课时 2

一、1. T 2. T 3. T 4. F 5. F

二、1. present 2. wrong 3. dentist 4. world

5. meeting

三、1. A

2. A **点拨：**祈使句要用动词原形开头。句意：请尝尝这蛋糕。我做的。

3. C 4. A

5. C **方法点拨：**本题用**近义词对比法**解答。too many 表示“许多”，后跟可数名词复数形式；too much 也表示“许多”，但其后跟不可数名词；some 表示“一些”，常用于肯定句中。

四、1. teeth **点拨：**老虎的牙不是只有一颗，故 tooth 用复数形式 teeth。

2. are 3. gives 4. too much 5. brushes

6. toothache 7. pull

五、1. shouldn't sing

2. should wash your hands

3. shouldn't play football

4. should do your homework

六、1. T 2. F

3. F **方法点拨：**本题用**细节理解法**解答。对话中“Drink a lot of water and have a good rest at home.”是医生给 Nancy 的建议，让她多喝水，并且在家好好休息。所以并不是医生给了 Nancy 很多水。故 3 小题句子错误。

4. T 5. F

单元听力训练

听力材料：

一、1. These presents are for you.

2. I want to travel around the world.

3. He becomes a toothless tiger.

4. I'm not feeling well. I have a fever.

5. You shouldn't watch too much TV.

二、1. All the animals are afraid of the tiger.

2. You should drink a lot of water.

3. My sister is not feeling well.

4. His brother has a stomachache.

5. We shouldn't go to bed late.

三、1. **M:**Hello, Kitty. What's wrong with you?

W:I have a headache.

2. **M:**Hello, Alice, are you OK?

W:No, I have a terrible toothache.

3. **M:**Hello, Anne. What's the matter with you?

W:I don't feel well. I have a bad cough.

4. **M:**Don't worry, Lucy. Take some medicine and have a rest. You will get well.

W:Thank you, doctor.

四、Our teacher Mr Wang is in hospital. Linda and I are going to visit him. We buy some flowers for him. We take Bus Number 18 to the hospital. In the hospital, Linda says to a nurse, “Excuse me, we want to visit Mr Wang. Where is he?” The nurse looks at her computer. She says “He is in Room 30.” “How can we get there?” I ask. “Take the elevator to the third floor. Turn left and you can see Room 30 on your right.” Linda and I find Room 30. Mr Wang is happy to see us. He likes the flowers very much.

答案：

一、1. A 2. B 3. C 4. A 5. A

二、1. A 2. A 3. B 4. A 5. B

三、1. C 2. D 3. B 4. A

四、1. C 2. A 3. B 4. B 5. C

单元知识小测

一、(√) go to bed early

(√) brush teeth every day

(√) do exercise every day

(√) drink water not cola

(√) eat more vegetables

关注微信公众号“教辅资料站”获取更多学习资料

二、1. ill　2. have a rest　3. Take some medicine
4. pull; out
三、1. B　**点拨**:去看医生用动词 see。
2. A　3. C　4. C　5. B
四、2　5　7　1　6　4　3
五、1. What's wrong with you?
2. He should take some medicine and have a good rest. (答案不唯一)
3. You should not go to bed late.
4. All the animals are afraid of the tiger.
点拨:be afraid of…害怕……,是固定搭配。
六、1. C　2. A　3. C　4. A
5. B　**方法点拨**:本题用**逻辑推理法**解答。根据上文可知老人喜欢吃肉喝可乐,不喜欢蔬菜和水果。每天晚睡晚起。这些都是不好的习惯。根据逻辑推理可知医生的建议应该是改变他这些不良的习惯,只有 B 项符合。
七、范文:

We should eat a lot of vegetables and fruit. We shouldn't eat too much candy or meat. We should do exercise every day. We shouldn't play too many computer games and watch too much TV. We should have a good rest. We shouldn't go to bed late.

Unit 10　Great inventions

课时 1

一、1. watch　2. camera　3. car　4. paper
二、1. C　**点拨**:paper 为不可数名词,不能用 a 或 one 修饰,可以用量词 a piece of (一张……)修饰。
2. A　**方法点拨**:本题用**特殊记忆法**解答。通常情况下 something 用于肯定句,anything 用于否定和疑问句中,但是在表示请求和委婉建议的问句中,用 something。此题问句表示委婉的建议,故选 something。
3. B　4. C
5. B　**点拨**:somewhere 某处;anywhere 任何地方;nothing 没什么。
三、1. invention　**点拨**:invent 是动词"发明",其名词是 invention。
2. my; myself　3. flying　4. anything　5. tell
四、1. C　2. B　3. A　4. C
五、2　1　5　3　4

课时 2

一、1. B　2. D　3. E　4. A　5. C
二、1. A
2. C　**方法点拨**:本题用**固定搭配法**解答。watch + 某人/某物 + doing sth. 表示"看见某人/某物正在做某事",是固定的用法。watch + 某人/某物 + do sth. 看见某人/某物做了某事。由语境可知是"看他的儿子正在玩。"
3. A　4. C　5. B
三、1. inventors　2. flying　3. invent　4. how　5. build
6. Finally
方法点拨:1,3 小题用**词根记忆法**解答。invent 动词"发明",其作为词根,加-or 变成名词"发明者";加-ion 变成名词"发明"。
四、1. What are you going to invent?
2. Can you tell me a story?
3. There are many great inventions in the world.
4. I think paper is a great invention.
5. People can go to places far away from their homes.
五、1. D　2. A　3. B　4. E　5. C
六、1. F　2. F　3. T　4. T
5. F　**点拨**:短文倒数第二句"But he never spends (花费) too much time on games."中 never(从不)表示否定的意义。由此可知 Mike 从不花费太多的时间在游戏上。本题句子错误。

单元听力训练

听力材料:
一、1. I like my new watch.
2. He likes to travel around.
3. I want to invent a magic pen.
4. We need a camera to take some photos.
5. You should do your homework yourself.
二、1. Come here. Let's send an e-mail to our teacher on the computer.
2. I can take photos with it during my holiday. What is it?
3. I like my new watch. It can tell me the time.
4. —How do you go to London? —By plane.
5. You can draw your pictures on the paper.
三、1. Is this your camera?
2. What do you think is a great invention?
3. Do you know any inventions in the world?
4. What are you going to invent?
5. What can a car do?
四、Hello, I am Joe. I am going to invent a flying car. It's easy to drive. Children can drive it to school. It has two wings. With its wings, it can fly over the river. It has computers in it. You can't get lost.
答案:
一、1. B　2. C　3. A　4. C　5. B
二、2　1　4　5　3
三、1. A　2. A　3. C　4. B　5. C
四、1. T　2. F　3. F　4. T　5. F

单元知识小测

一、1. B　2. A　3. C　4. B　5. A
二、1. A
2. B　**点拨**:should 应该。用来向对方提出建议。
3. C　4. B
5. A　**点拨**:how far 用来询问距离。how long 用来询问长度,how many 用于询问数量的多少。
三、1. invent　2. watch　3. watches　4. build
5. travelling
四、1. D　2. B　3. E　4. C　5. A
五、1. I think the plane is a great invention.
2. I can write and draw on it.
3. I go to school by bike.
4. I want to invent a flying bike.
(本题答案不唯一)

六、1. C　2. B
3. A　**点拨**:本题用**细节理解法**解答。根据短文原句"You can ride it anywhere."可知我们可以在任何地方骑共享单车。也就可以从家到学校骑共享单车。
4. B　**方法点拨**:本题用**细节理解法**解答。根据短文中"But you can't ride the bike if you are under 12 years old."可知如果你是 12 岁以下,就不能骑共享单车。本题题干中 Lucy 是 11 岁,不能骑。
5. B　**点拨**:C 项是干扰项。短文最后两句说:12 岁以下的儿童骑共享单车会有危险。但并不是说共享单车本身有危险。
七、范文:　**A great invention**

There are many great inventions in the world. They make our lives better. I think the computer is a great invention. Computers can help people learn things. We can chat with our friends on the computer. Some games make us happy. But don't play too many games.

Unit 11　Chinese festivals

课时 1

一、1. call　2. February　3. important　4. relatives
二、1. C　2. D　3. B　4. A
三、1. B
2. C　**方法点拨**:本题用**规律记忆法**解答。规律:表示在某个月份里用介词 in;表示在具体的某一天或几月几日用介词 on。
3. C
4. C　**点拨**:or 表示"或者"。
5. C
四、1. comes　2. ninth　3. eats　4. fireworks
5. him　**点拨**:call 是动词,其后的代词用宾格。he 的宾格是 him。
五、1. D　2. B　3. A　4. C

课时 2

一、1. T　2. F　3. F　4. T　5. F
二、1. comes down　2. have a big dinner
3. watch fireworks　4. climb mountains
三、1. B　2. C
3. B　**点拨**:be afraid of…害怕……。
4. C　5. B
四、1. monster　2. lives in　3. goes　4. afraid　5. red
6. down　7. end　8. firecrackers　9. back
五、1. He is afraid of snakes.
2. What food do you eat at the Dragon Boat Festival?
3. I usually visit my grandparents on Sunday.
4. People in the village never see him again.
5. How's the weather on Children's Day?
六、1. T　2. F　3. F　4. T　5. T

单元听力训练

听力材料:
一、1. At this festival, many people watch the dragon boat races. They are exciting.
2. We enjoy the beautiful moon and eat mooncakes at this festival.
3. Tomorrow will be Mother's Day.
4. At this festival, I often visit my grandparents and climb mountains with them.
5. I get many red packets with some money in them.
二、Today is the Double Ninth Festival. My parents and I visit my grandparents. We are climbing the mountain now. It is beautiful and high. We are very happy.
三、My favourite festival is the Dragon Boat Festival. It's in May or June. On this day, we usually eat *zongzi*. Sometimes there are dragon boat races in the river in my town. A lot of people come and watch the races. The races are very exciting.
四、
Dialogue 1
A: When is the Mid-Autumn Festival?
B: It's in September or October.
A: How is the weather at the Mid-Autumn Festival?
B: It's cool.
A: What do you usually eat?
B: We usually eat mooncakes.
Dialogue 2
A: It's New Year's Day. What do you want to eat, Alice?
B: I want to eat some dumplings.
A: What kind of dumplings do you like, vegetable dumplings or meat dumplings?
B: I like vegetable dumplings. I don't like meat dumplings.
A: OK. Let's make them ourselves.
答案:
一、1. T　2. F　3. F　4. T　5. T
方法点拨:本题用**抓关键信息法**解答。听录音之前一定要先浏览题目。通过图片可以发现本题考查与节日相关的内容。听录音时要抓住每种节日所独有的特点,例如,节日活动,节日饮食等,从而判断图片是否正确。
二、5　2　4　1　3
三、1. festival　2. June　3. usually　4. boat　5. watch
四、1. A　2. B　3. C　4. B　5. A

单元知识小测

一、1. D　2. C　3. A　4. B
二、1. A　2. C
3. A　**点拨**:fish 作"鱼肉"讲是不可数名词。
4. B
5. C　**点拨**:动词 get 用的是动词原形,可知主语是复数形式。
三、1. A　2. A　3. B　4. B
四、1. I like the Spring Festival best.
2. We usually watch the moon and eat mooncakes.
3. It is in October or November.
4. It's cold.
(本题答案不唯一)
五、1. A　**方法点拨**:本题用**细节理解法**解答。短文第一句"Christmas Day always begins before breakfast."意为:圣诞节总是在早餐之前就开始。由此可知圣诞节从早晨开始,故选 A。
2. B
3. A　**方法点拨**:本题用**细节理解法**解答。根据"The children wake up very early and can't wait to open the presents…"可知孩子们早起的原因是想看礼物,故选 A。
4. C　5. B

关注微信公众号"教辅资料站"获取更多学习资料

六、范文：　　**My favourite festival**

My favourite festival is the Spring Festival. It usually comes in January or February. It is cold and snowy during the festival. During the festival, we visit our friends and relatives. Children can get lucky money. We eat dumplings and some other delicious food.

Unit 12　The giant's garden

课时 1

一、1. giant　2. Wall　3. entry　4. through

二、1. B　2. A　3. B　4. B　5. C

三、1. children　**方法点拨**：本题用**特殊记忆法**解答。child 的复数形式为 children，属于不规则变化，需要特殊记忆。

2. like　3. does；do；watches

4. is crying　**点拨**：Listen 表明哭的动作正在发生，故用现在进行时。

四、3　4　2　1　5

五、1. D　2. A　3. C　4. B

课时 2

一、1. A　2. B

3. C　**点拨**：在否定句中，用 any 表示“一些”，some 常用于肯定句中。

4. B　**方法点拨**：本题用**固定搭配法**解答。have fun 表示“玩得愉快，玩得开心”，是固定搭配。其中 a lot of 是用来修饰 fun 的。funny 是形容词，表示“好笑的；滑稽的”。

5. B

二、1. never　2. lives　3. doesn't　4. is sleeping

5. swimming　**点拨**：be good at 后跟动词的-ing 形式，表示“擅长做……”。

三、1. The giant is not kind to the children.

2. Jenny brings some juice to the park.

3. I find some books under the bed.

4. They are coming through a hole.

5. It's always winter in the giant's garden.

四、1. kind　2. beautiful　3. around

4. through　5. play with　6. a lot of

五、1. T　2. F　3. T　4. F　5. T

单元听力训练

听力材料：

一、1. In the future, I'll have a big garden.

2. I like to paint. I want to paint pictures about the four seasons.

3. The children can't get in the yard. There is a big wall around it.

4. I am going to the park near my home. I am going to fly a kite.

5. Soon Miss Spring comes. It brings some beautiful things to the garden.

二、1. It is always spring there.

2. Miss Spring brings flowers and birds.

3. My dog is running around the wall.

4. She never comes late again.

三、1. —Do you like the park?
—Yes. There are many trees and flowers in it.

2. —Hello, Jenny. What are you going to be in the future?
—I'm going to be a teacher.

3. —Danny, you should have breakfast every day.
—I have breakfast three times a week.

4. —Where is your cat?
—It's climbing the tree in the garden.

5. —Spring is coming. I like spring.
—Me, too.

四、Li Mei lives in a village. There is a beautiful garden in front of her house. There is a low wall around the garden. And there is a beautiful gate. You can go into the garden through the gate. Li Mei is kind to her friends. Her friends like to play in the garden. They always have fun in the garden.

答案：

一、1. A　2. A　3. A　4. B　5. B

二、1. C　2. B　3. A　4. B

三、1. B　2. C　3. B　4. A　5. A

四、1. village　2. wall　3. through　4. kind　5. always

单元知识小测

一、1—C　2—D　3—B　4—E　5—A

二、1. A　2. C　3. A　4. B　5. C

三、1. C　2. E　3. A　4. D　5. B

四、1. A　2. C　3. C　4. B　5. B　6. A

五、1. T　2. T

3. F　**方法点拨**：本题用**逻辑推理法**解答。根据短文倒数第二段可知：猴子把老虎带到河边，让老虎看河里面。根据正常的逻辑推理可知当老虎看河里面时，看到的应当是它自己的影子，而不是另一只老虎，此句子错误。

4. There is one tiger.　5. No, it doesn't.

六、范文：

There is a garden in my house. It's not big. But it's beautiful. I can plant flowers in my garden. I have many beautiful flowers and green plants in my garden. I like reading books in my garden.

期末复习训练

Module 1 复习训练

一、1. park　farmer　2. cool　afternoon　3. bird　shirt

4. tree　three　5. teach　meat

二、1. socks　2. crayon　3. cap　4. dining room　5. exercise

三、1. mine　2. early　3. study；living room

4. good　**点拨**：be weak in 表示“在……方面弱，不擅长……”；be good at 表示“擅长……”。

四、1. tidying　2. easily　3. cat's　4. singer　5. isn't

6. Hers

五、1. B　2. B　3. A　4. B

5. A　**点拨**：why 询问原因，用 Because…回答。

六、1. C　2. B　3. D　4. E　5. A

七、1. in front of　2. will；be；a teacher

3. glasses；won't　**点拨**：注意 glasses 是复数形式。

4. tidy；up　5. Why；study；Because

八、1. A　2. B　3. A　4. C　5. C

Module 2 复习训练

一、1. F　2. T　3. F　4. T　5. F

二、1. hotel　2. newspaper　3. student　4. seafood

5. film

三、1. building　2. storybooks

3. stay　**点拨**：will 后跟动词原形。

4. How long　5. plans

四、1. B　2. B　3. C　4. C

5. B　**点拨**：take out 拿出，取出；act out 把……演出来；put out 扑灭（火等）。

五、1. butterflies　2. row　3. playing　4. sunny　5. are

六、1. by train　2. Where will they　3. go swimming

4. do a survey　5. in the south

七、1. He is on the first floor.

2. He likes this magazine best.

3. My grandfather is going to visit Beijing.

4. Can they swim under the blue sky?
点拨：注意给出的标点符号是问号。

5. The Browns are on holiday in Shandong.

八、1. C　2. B　3. A　4. B　5. C

Module 3 复习训练

一、1. may　wait　play

2. pear　wear　bear

3. mouse　house　brown

4. know　grow　window

二、1. trousers　2. medicine　3. laugh　4. sweaters

5. fever

三、1. C　2. A　3. A　4. B　5. B

四、1. brush　**点拨**：should 后跟动词原形。

2. has　3. singing

4. Show　**点拨**：本句是一个祈使句，由动词原形开头。

5. money　**点拨**：money 是不可数名词。

五、1. B　2. E　3. D　4. A　5. C

六、2. visit the art room　3. Then

4. I will go to the hall

5. Finally; we will have a meeting in the meeting room

七、1. I like the white one/ the black one.

2. What's wrong with your sister?

3. You should eat some bread for breakfast.

4. I will have a meeting with your teacher.

5. They pull all the tiger's teeth out.

八、1. B　2. E　3. C　4. D　5. A

九、1. T　2. F　3. T　4. F　5. F

Module 4 复习训练

一、1. watch　2. camera　3. dumplings　4. village

5. wall

二、1. B

2. C　**点拨**：cakes 是复数形式，故排除 A；在否定句中表示“一些”用 any，而不用 some。

3. B　4. B　5. C　6. B

三、1. A　2. B　3. A

四、1. inventions　**点拨**：invent 是动词“发明”，此处要填名词复数形式。invent 的名词形式是 invention，变复数形式时加-s。

2. traveling　3. doesn't　4. myself

五、1. C　2. A　3. E　4. B　5. D

六、1. He doesn't take anything from the party.

2. Don't get out of the garden.
点拨：本句是一个祈使句，祈使句变否定形式时在动词前加 Don't。

3. When is your birthday?

4. Where does he live?

5. We usually visit our friends and relatives.（答案不唯一）

七、1. What are you going to do?

2. Where are we going to fly a kite?
点拨：由下文中的“How about Renming Park?”可知 Amy 是在询问 Pat 将要去哪里放风筝。

3. How can we go there?

八、1. Jerry comes from America.

2. Yes, it is.

3. He buys a present for Tom.

4. He eats dumplings with his parents.

5. His parents and grandparents will give him red pockets.

检测卷部分

Module 1 过关检测卷

听力材料：

一、1. This cap is mine. I like it very much.

2. In fifteen years, I will study hard and read more books. I will be a teacher.

3. —Is this your umbrella?
—No, it's Peter's.

4. I will be tall and strong. I will do exercise every day.

5. This is the living room. We can watch TV and talk together.

二、1. I like the study.

2. The box is full of nails.

3. The garden is beautiful. I want to take a photo.

4. Why do you like it?

5. Whose socks are these?

三、1. Whose crayons are these?

2. What will you be in fifteen years?

3. What animals change homes twice every year?

4. Why do you like our new home?

5. Can you help me tidy up the room?

四、Tom's room is in a mess. His schoolbag is on the floor. The books are everywhere on the desk. His socks are under his bed. He doesn't get up early. His father is angry. He says, “Your room is not tidy. Get up and tidy it up.” Tom puts on his socks. He puts his books in his schoolbag. Now his room is clean.

答案：

一、2　4　1　5　3

二、1. C　2. B　3. A　4. B　5. C

三、1. B　2. C　3. C　4. A　5. B

四、1. F　2. T　3. F　4. F　5. T

关注微信公众号“教辅资料站”获取更多学习资料

五、1. C 2. C 3. B 4. A 5. C

六、1. B 2. B 3. A

4. B **点拨**:be like 和 look like 都可以表示“看起来像”,但是 will 后动词用原形,故选 B。

5. C 6. A 7. B

8. C **点拨**:how often 询问做某事的频率。

9. B 10. C

七、1. stick to

2. fly south **点拨**:向南飞是 fly south,中间没有冠词或介词。

3. be a doctor 4. won't 5. What a mess

八、1. These

2. seconds **点拨**:second 在此处表示“秒”,是可数名词,复数形式是 seconds。

3. does; like 4. to go

5. playing **点拨**:be weak in 后面跟动词的-ing 形式。

九、1. The umbrella is Laura's.

2. Let me tidy up the bedroom./Let me tidy the bedroom up.

3. I will try to get up early.

4. I can read in the study.

5. I will not be late for school any more.

十、1. C 2. B 3. A 4. B

十一、范文: **My future**

My name is John. I'm eleven years old. I'm good at math but weak in sport. I like watching TV. I don't like sport.

In the future, I will study hard and read more books. I will do exercise every day. I will be tall and strong. I will be a policeman and help people. My home will be big and nice. There will be a big living room. I love it very much.

Module 2 过关检测卷

听力材料:

一、1. My father is reading a newspaper in the study.

2. I'm going to be a writer in the future.

3. I'm going to row a boat with my sister this weekend.

4. This island is beautiful. The water is very clear.

5. Who's the man over there?

二、1. The little monkey plays on a swing.

2. We will visit the butterfly park in Sanya.

3. I am going to fly a kite in the park with Lucy.

4. I like to go swimming in summer.

5. This island is beautiful. I want to take some photos of it.

三、1. What are you going to do this weekend?

2. How long will you stay in Sanya?

3. How do we get there?

4. Do you have any plans?

5. What's the book about?

四、I have a plan for this Saturday. In the morning I am going to the library and read my favourite books. There are many kinds of books. I like to read storybooks. They are interesting. In the afternoon, I am going to see a film with my friend Danny. We will have fun.

答案:

一、1. B 2. A 3. A 4. C 5. A

二、1. B 2. B 3. A 4. A 5. B

三、1. A 2. C 3. A 4. C 5. B

四、1. F 2. T 3. F 4. F 5. T

五、1. F 2. F 3. F 4. T 5. T

六、1. B 2. A 3. B 4. C 5. A

6. B **点拨**:表示“喜欢做……”用 like doing...或 like to do...,去游泳是 go swimming,是固定搭配。

7. C 8. C 9. A

10. C **点拨**:how long 多久,询问多长时间。

七、1. on the third 2. reading a newspaper

3. see a film 4. row a boat 5. crying

八、1. dictionaries 2. writer 3. holidays 4. won't

5. watching

九、1. B 2. A 3. D 4. C

十、1. I am going to read a story every day.

2. What are you going to do this weekend?

3. How long will you stay in Hong Kong?

4. We are going to play football this afternoon.

十一、1. T 2. F 3. T 4. F 5. F

十二、范文: **Welcome to Sanya**

Sanya is a beautiful place. There are many wonderful beaches with clear water. You can swim under the blue sky and the warm sun. You can visit the Sea World and the butterfly park. The seafood tastes great. Come and visit Sanya.

期中检测卷

听力材料:

一、1. My little sister is going to draw a picture with these crayons.

2. I will visit the Great Wall. I will stay in Beijing for a week.

3. This magazine is interesting. I'll buy it.

4. I'll be tall and strong. I will be a policeman in the future.

5. My father likes the study. It's clean and quiet.

二、1. These socks are mine.

2. Wild geese have busy lives.

3. She stands in front of a magic machine.

4. Football is my favourite sport.

5. Who is going to tidy up the rooms?

三、1. Where are Danny and Kitty?

2. What do you want to be in the future?

3. Whose bedroom is it?

4. What are you going to do this afternoon?

5. Are these pink socks yours, Jenny?

四、My family are going to Beijing this summer. We will go there by plane. We will stay in a hotel near the Summer Palace. We will visit the Great Wall. My mother likes shopping. I'd like to go shopping with her. My father likes reading. He will go to the library. We will eat the Peking Duck. It tastes great.

答案:

一、5 1 4 2 3

二、1. A 2. B 3. C 4. A 5. C

三、1. B 2. B 3. C 4. C 5. B

四、1. F 2. T 3. F 4. F 5. T

五、1. study; dictionaries; storybooks

2. umbrella 3. seafood

六、1. C 2. A 3. B

4. B 5. A 6. A 7. C

8. C **点拨**:be full of...充满……。

9. B 10. C

七、1. easily **点拨**:easily 修饰动词短语 get tired。

2. is **点拨**:there be 句型中,当主语是两个或两个以上时,be 动词的形式遵循就近原则。a living room 是单数,故填 is。

3. places 4. making 5. change

八、1. I don't like to get up early.

2. Whose schoolbag is this?

3. They can play in the garden all day.

4. Will he read more books in the future?

5. She is going to row a boat in the park on Sunday.

九、1. B 2. A 3. E 4. D 5. C

十、1. B 2. A 3. B 4. B 5. C

十一、范文: **My school**

This is my school. I like the playground very much because it's big and clean. I can play sports with my friends on it. I like the library too. There are many books in the library. I can read my favourite books in it.

Module 3 过关检测卷

听力材料:

一、1. —Where is Tom? I can't find him.

—He is ill. He is in the hospital now.

2. After that, we will go to the art room.

3. —Which dress do you like, the blue one or the green one?

— I like the blue one.

4. I have a toothache. I can't eat or sleep well.

5. Kitty, you can meet your parents at the school gate.

二、1. You should take some medicine and have a good rest.

2. The Open Day is on 30th April.

3. I'll try on the trousers.

4. Which pair of shoes does Lucy like?

5. What's wrong with the girl?

三、1. What's Kitty's favourite colour?

2. How do you feel today?

3. Which coat do you like?

4. What will they do first?

5. I have a cold. What should I do?

四、I'm Bob. I don't feel well today. I have a cold and a fever. I can't go to school. My mother takes me to the hospital. The doctor examines me and gives me some medicine. I should have a rest and drink a lot of water.

答案:

一、1. T 2. F 3. F 4. T 5. F

二、1. C 2. A 3. B 4. A 5. B

三、1. A 2. C 3. C 4. A 5. A

四、1. well 2. cold 3. takes 4. medicine 5. have a rest

五、1. F 2. T 3. F 4. F 5. T

六、1. trousers 2. sweater 3. smile 4. medicine

5. presents

七、1. A 2. C 3. C

4. C **点拨**:too many 修饰可数名词复数形式;too much 修饰不可数名词;a lot 不能修饰名词。

5. B

6. A **点拨**:There be 句型中,当主语是 a pair of...时,be 动词的形式由 pair 的单复数决定。故第一个空选 is;第二空由 shorts 可知选 are。

7. B 8. B 9. B 10. C

八、1. C 2. A 3. E 4. B 5. D

九、1. Which pair of trousers does Ben like?

2. All the animals are afraid of the tiger.

3. They look at the homework and projects on the board.

4. They will come to our school in the afternoon.

5. You should take some medicine and drink a lot of water.

十、1. B 2. E 3. A 4. D 5. C

十一、1. He has a cough and a fever.

2. He goes to the hospital with his mother in the morning.

3. He sleeps for three hours and drinks some hot water.

4. No, he won't.

5. No, he isn't. Because he is ill and he misses his friends and teachers.

十二、范文: **My birthday**

Next Tuesday will be my birthday. I will have a birthday party. First, I will invite my friends to my home. And I will meet them at the gate. Next, we will play a guessing game in the living room. Then we will eat a birthday cake and sing birthday songs. After that, we will have some delicious food and fruits. Finally, we will go to the cinema to see a film.

Module 4 过关检测卷

听力材料:

一、1. The Spring Festival is an important Chinese festival.

2. Look at the camera. I can take a photo with it.

3. My parents give me red packets every year.

4. The garden is so nice.

5. I have a new watch. My father buys it for me.

关注微信公众号“教辅资料站”获取更多学习资料

二、1. I think paper is a great invention.
2. There is a wall around the house.
3. Let's watch fireworks in the garden.
4. We have a big dinner on my mother's birthday.
5. Will he invent a flying bike?

三、1. When is the Spring Festival?
2. What do you eat at the Mid-Autumn Festival?
3. What can the watch do?
4. What's your favourite season?
5. How's the weather in October?

四、I'm Peter. I'm twelve years old. I'm a student in Xinhua School. We have six lessons today. I like English but I'm not good at English. I will learn hard. Because I want to be a pilot in the future. I will invent a flying house and I will drive it. Joe is my classmate. He is my best friend. He says he will help me with my invention.

答案：

一、3 2 4 5 1

二、1. B 2. C 3. B 4. A 5. B

三、1. B 2. A 3. C 4. A 5. A

四、1. T 2. F 3. T 4. T 5. F

五、1. E；watch 2. D；camera 3. B；paper
4. A；mooncake 5. C；wall

六、1. A 2. C
3. B **点拨**：something 通常用于肯定句中；anything 通常用于否定句和疑问句中；C 选项不符合句意。
4. A 5. C
6. B **点拨**：表示“两张纸”是 two pieces of paper。piece 的单复数由前面的数词决定，paper 用原形。
7. B 8. A 9. A
10. C **点拨**：never(从不)是对频率进行回答。询问频率用疑问词组 how often。

七、1. C 2. D 3. A 4. B 5. E

八、1. inventions **点拨**：invent 是动词“发明；创造”，其名词形式是 invention，变复数形式时加-s。
2. comes 3. fun 4. don't
5. lovely **点拨**：sound 是名词，需要形容词修饰。love 是动词，其形容词是 lovely，表示“甜美的；可爱的”。

九、1. I think the watch is a great invention.
2. They want to fly like birds.
3. At the end of the road you will find the cinema.
4. Nian comes on the last day of the year.
5. You can go into the park through the gate.

十、1. E 2. D 3. B 4. A 5. C

十一、1. F 2. T 3. F 4. T 5. F

十二、范文：

The Mid-Autumn Festival is an important festival in China. It's in September or October. It's always cool at the Mid-Autumn Festival. We usually have a dinner together and look at the beautiful moon. I like the festival. I like eating mooncakes.

期末检测卷

听力材料：

一、1. Mike is going to read a book at home this weekend.
2. At the Spring Festival, I can watch beautiful fireworks.
3. Please tidy your bedroom right now.
4. Miss Li is going to take some photos in the park this Saturday.
5. They will have tea and cakes in the meeting room.

二、1. The dentist pulls out the bad tooth for Peter.
2. The boy loves reading. He reads books all day.
3. I'm good at Maths, but I'm weak in English.
4. Miss Lin has a fever today. She can't come to school.
5. May I have a look at your new camera?

三、1. What are you going to do this Sunday?
2. How long will you wait in the shopping mall?
3. Whose skirt is this?
4. What's wrong with you?
5. Which sweater do you like, the red one or the pink one?

四、My name is Bobby. I do not get up early, so I have no time for breakfast. I am often late for school. I do not like sport and I get tired easily. I like watching TV. Today I am not feeling well. My mum takes me to the hospital. The doctor says I have a fever. He asks me to drink a lot of water and have a good rest. He also says I should do more exercise.

答案：

一、1. F 2. T 3. F 4. T 5. F

二、1. A 2. B 3. A 4. C 5. B

三、1. A 2. B 3. C 4. A 5. A

四、1. F 2. T 3. T 4. F 5. T

五、1. B 2. A 3. C 4. C 5. A

六、1. hard 2. survey 3. stay 4. tidy 5. change

七、1. C 2. A 3. B 4. C 5. B 6. C 7. B 8. C
9. C 10. A

八、1. Which sweater 2. do exercise 3. Take；medicine
4. pulls；out 5. have a headache

九、1. Whose umbrella is this?
2. I will be a doctor in fifteen years.
3. You should not go to bed late.
4. We will watch how the birds fly.
5. Does she read stories every day?

十、1. D 2. E 3. B 4. C 5. A

十一、1. B 2. C 3. A 4. A 5. C

十二、范文：

My Winter Plan

Winter holiday is coming. In this winter holiday, I will visit my grandparents. They are in Harbin. I will visit the Harbin Ice and Snow World. I will stay there for 7 days with my grandparents. We will have a big dinner on Chinese New Year's Eve. I will also get red packets from my grandparents. I think I will have a happy holiday.

荣德基 主编

综合应用创新题 典中点

活页检测卷

后附全书参考答案及点拨

五年级 英语

下（HN版）

陕西新华出版传媒集团
陕西人民教育出版社

荣德基典中点

关注微信公众号“教辅资料站”获取更多学习资料