教辅资料站
电子教辅　试卷练习
知识总结　备课资源
扫码关注获取更多学习资料

典中点®

综合应用创新题 典中点

一本在做题中教会你学习方法的书

荣德典中点



六年级 英语

下（PEP 版）

主　　编：荣德基
本册主编：刘海平

吉林教育出版社

目录 CONTENTS

Unit 1 How tall are you?

Part A

课时 1 Let's try ~ Let's talk …… 1
课时 2 Let's learn ~ Do a survey and report …… 2
周末加油站(一) …… 3

Part B&C

课时 3 Let's try ~ Let's talk …… 5
课时 4 Let's learn ~ Match and say … 6
课时 5 Read and write ~ Story time … 7
周末加油站(二) …… 9

Unit 2 Last weekend

Part A

课时 1 Let's try ~ Let's talk …… 11
课时 2 Let's learn ~ Do a survey and report …… 12
周末加油站(三) …… 13

Part B&C

课时 3 Let's try ~ Let's talk …… 15
课时 4 Let's learn ~ Look and talk … 16
课时 5 Read and write ~ Story time … 17
周末加油站(四) …… 19

Unit 3 Where did you go?

Part A

课时 1 Let's try ~ Let's talk …… 21
课时 2 Let's learn ~ Listen, answer and write …… 22
周末加油站(五) …… 23

Part B&C

课时 3 Let's try ~ Let's talk …… 25
课时 4 Let's learn ~ Look and say … 26
课时 5 Read and write ~ Story time …… 27
周末加油站(六) …… 29

Unit 4 Then and now

Part A

课时 1 Let's try ~ Let's talk …… 31
课时 2 Let's learn ~ Find the mistakes …… 32
周末加油站(七) …… 33

Part B&C

课时 3 Let's try ~ Let's talk …… 35
课时 4 Let's learn ~ Listen, match and say …… 36
课时 5 Read and write ~ Story time … 37
周末加油站(八) …… 39

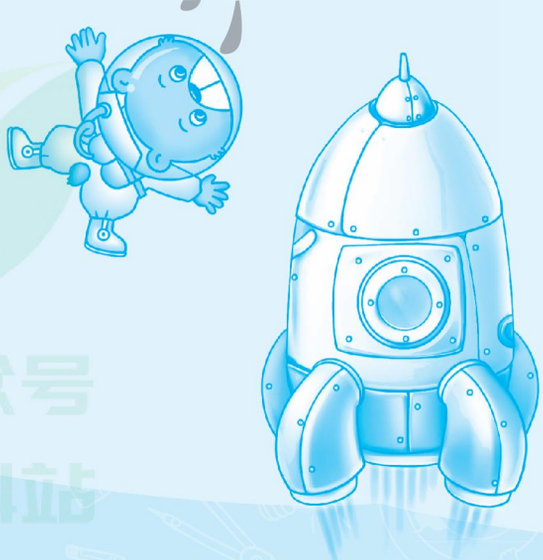

关注微信公众号“教辅资料站”获取更多学习资料

Recycle Mike's happy days

Day 1 A beautiful farm …… 41
Day 2 Farmers' market …… 43
Day 3 Life on the farm …… 45
Day 4 Mike's day on the farm …… 47
Day 5 Mike and his new friends: Part 1 …… 49
Day 6 Mike and his new friends: Part 2 …… 51
Day 7 Mike's surprise …… 53
Day 8 A farewell party …… 55

期末复习训练

Unit 1 复习训练 …… 57
Unit 2 复习训练 …… 58
Unit 3 复习训练 …… 59
Unit 4 复习训练 …… 60

小升初总复习

语法专项

字母、语音专项 …… 61
名词、冠词专项 …… 62
代词、数词、介词、连词专项 …… 63
形容词、副词专项 …… 64
时态专项 …… 65
陈述句、祈使句专项 …… 67
疑问句专项 …… 68
There be 句型专项 …… 69

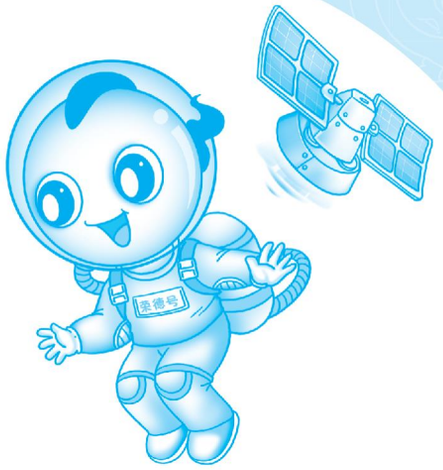

题型专项

听力专项(一) …… 70
听力专项(二) …… 70
听力专项(三) …… 71
情景交际专项 …… 72
阅读专项 …… 74
写作专项 …… 76

8 开活页部分

Unit 1 过关检测卷 …… 77
Unit 2 过关检测卷 …… 81
期中检测卷 …… 85
Unit 3 过关检测卷 …… 89
Unit 4 过关检测卷 …… 93
小升初检测卷 …… 97

参考答案及点拨 …… 101

未经典中小
微信公众号 教辅资料站
关注微信公众号"教辅资料站"获取更多学习资料

Part A

课时 1 Let's try ~ Let's talk

☞（答案见 111 页）

一、选出不同类的词。

( ) 1. A. mule B. grape C. horse

( ) 2. A. Turpan B. student C. teacher

( ) 3. A. Saturday B. Friday C. holiday

( ) 4. A. happen B. hurt C. till

( ) 5. A. Children's Day B. Labour Day C. day

二、读句子， 选出相对应的图画。



A



B



C



D



E

( ) 1. We are having the third class.

( ) 2. I rode a small horse.

( ) 3. The grapes won't be ready till August.

( ) 4. Are you all right?

( ) 5. John answered a phone call from Tom.

三、用括号里所给词的适当形式填空。

1. Where did you _____ (go) last Saturday?

2. I am _____ (begin) the second class now.

3. What _____ (do) he do yesterday?

4. I _____ (ride) a horse last weekend.

5. He _____ (fall) off his bike yesterday and _____ (hurt) _____ (he) foot.

四、根据问句， 选择相应的答句。

( ) 1. What did you do yesterday?

( ) 2. How was your weekend?

( ) 3. What happened?

( ) 4. Are you all right?

( ) 5. Where did you go over your holiday?

A. I'm OK now.

B. I visited my English teacher.

C. I went to Turpan.

D. I fell off my bike.

E. It was bad. I hurt my leg.

五、连词成句。【穿针引线法】

1. my, last, I, off, Saturday, bike, fell (.)

_____

2. grapes, saw, we, of, there, lots (.)

_____

3. did, there, do, what, you (?)

_____

4. to, Xinjiang, went, Mt. Tianshan, he (,) (.)

_____

5. photos, the, holiday, at, look, Labour Day, my, from (.)

_____

未经典出版社 微信公众号 教辅资料站

关注微信公众号“教辅资料站”获取更多学习资料

课时 2 Let's learn ~ Listen, answer and write

☞（答案见 111 页）

一、根据汉语及句意补全句子。

1. Where _____ he _____（去） last Saturday?
2. I _____（骑）a horse last weekend.
3. He rode a bike and _____（伤）his foot.
4. John went _____（钓鱼）last Monday.
5. —_____（什么）_____ you _____（做）last winter holiday?
   —I went to a forest park and _____ _____（去野营）.

二、单项选择。

( ) 1. Where did you go _____ Sunday?
A. in B. at C. last

( ) 2. —_____ did you do there?
—I went fishing. 【导学号 91916014】
A. What B. When C. Where

( ) 3. —_____ did he go last Labour Day?
—He went to Turpan.
A. What B. When C. Where

( ) 4. —Did she go camping there?
—No, she didn't _____ camping there.
A. went B. go C. goes

( ) 5. —Did he _____ a bike?
—Yes, he did. He _____ a bike with his sister.
A. ride; rode B. rode; ride
C. ride; rides

三、根据图片内容， 将句子补充完整。

1. A：What did you do last Saturday?
   B：I _____.



2. A：What did they do last Sunday?
   B：They _____.



3. A：What happened to him last weekend?
   B：_____



四、选择合适的句子， 补全对话。（一项多余）

A. How about you?
B. Did you wash your clothes?
C. Did you go fishing?
D. What are you going to do on the weekend?
E. Good idea!
F. What did you do last weekend?

Amy：1. _____
Lucy：I did homework. I did housework, too.
Amy：2. _____
Lucy：Yes, I did.
Amy：3. _____
Lucy：Yes, I went fishing on Sunday afternoon.
Amy：This weekend is coming. 4. _____
Lucy：I have no idea. 5. _____
Amy：I am going camping. It's spring now. There are many flowers everywhere.

未经版权所有 微信公众号 教辅资料站

关注微信公众号“教辅资料站”获取更多学习资料

周末加油站（五）

☞（答案见 112 页）

知识集中营

项目	掌握要求	内　容
词汇	四　会	went (go 的过去式) 去　camp 野营　fish 钓鱼；捕鱼 rode (ride 的过去式) 骑（马；自行车）　hurt (hurt 的过去式) (使) 受伤 went camping （尤指在假日） 野营　went fishing 去钓鱼
	三　会	fell （fall 的过去式） 摔倒　off 从（某处）落下　mule 骡子 Turpan 吐鲁番　could （can 的过去式） 能　till 直到　Labour Day 劳动节
句子	重　点	1. What happened? 怎么了？ 2. —Are you all right? 你还好吧？　—I'm OK now. 我现在没事了。 3. Where did you go? 你去哪了？ 4. It looks like a mule! 它看起来像头骡子！ 5. —Did you go to Turpan? 你们去吐鲁番了吗？ —Yes, we did. 是的，我们去了。
素养提升	必备方法	穿针引线法
	必备能力	能够询问并回答别人在过去的时间里去了哪里，了解新疆的风土人情。

Part 1 Listening

听力训练

一、听录音，选择你听到的单词。

（　　）1. A. hurt　B. head　C. hand

（　　）2. A. wet　B. went　C. want

（　　）3. A. jump　B. lamp　C. camp

（　　）4. A. rode　B. ride　C. read

（　　）5. A. face　B. fish　C. wash

二、听录音，判断图片与所听句子是（T）否（F）相符。



1.（　　）



2.（　　）



3.（　　）



4.（　　）



5.（　　）



6.（　　）

三、听录音，选择正确的答案。

（　　）1. Where did Ben go on National Day?

A. Mt. Tianshan.

B. Xiangshan.

（　　）2. What did Sarah do last Monday?

A. She went fishing.

B. She went hiking.

（　　）3. Is the horse bigger than the mule?

A. Yes, it is.

B. No, it isn't.

（　　）4. What's the matter with Sam?

A. He hurts his leg.

B. He hurts his feet.

（　　）5. What did Amy do yesterday?

A. She went shopping.

B. She went camping.

禁复制 微信公众号 教辅资料站

关注微信公众号“教辅资料站”获取更多学习资料

Part 2 Speaking

口语测评

四、根据图片和示例提示说一说你上周末都做过哪些活动。

例：I rode a bike with my friend last Saturday.

1.  2.  3. 

五、请根据图片及短语提示回答问题，并说一说。



the Beihai Park　　went boating

1. Where did you go last Sunday?
2. What did you do there?

Part 3 Reading and writing

六、看图片，补全句子。

1. My brother _____ _____ last week.



2. I _____ _____ _____ at my uncle's farm last Sunday.



3. Li Ming _____ _____ his bike and _____ his _____ the day before yesterday.



4. We _____ _____ yesterday afternoon.



5. We _____ _____ last weekend.



七、读问句，选答语，并将序号填入括号中。

(　　) 1. Where did you go on your holiday?
(　　) 2. Did she go to Xinjiang?
(　　) 3. How did he go?
(　　) 4. What happened?
(　　) 5. Are you all right?

A. I'm OK now.　　B. I fell off my bike.
C. I went to Turpan.　　D. He went by plane.
E. Yes, she did.

八、按要求完成下列各题。

1. my, father, went, yesterday, fishing (.)（连词成句）

_____

2. do, what, he, did, there (?)（连词成句）

_____

3. John went to a forest park yesterday.（对画线部分提问）

_____

4. Carl went fishing yesterday.（对画线部分提问）【导学号91916015】

_____

5. rode, with, bike, I, a, my, Sunday, last, father (.)（连词成句）

_____

九、阅读短文并用所给词的适当形式填空。

Mike 1. _____ (be) busy last weekend. He 2. _____ (visit) his grandparents on Saturday morning. He 3. _____ (cook) meals for them. In the afternoon, he 4. _____ (clean) the rooms and 5. _____ (wash) the clothes for them. In the evening, they 6. _____ (watch) TV together. On Sunday morning, they 7. _____ (do) sports. In the afternoon, they 8. _____ (listen) to music. In the evening, they 9. _____ (play) ping-pong and then Mike 10. _____ (go) back home.

未经典中点 微信公众号 教辅资料站

关注微信公众号“教辅资料站”获取更多学习资料

Part B & C

课时 3 Let's try ~ Let's talk

☞（答案见 112 页）

一、读一读， 看一看， 连一连。


A

1. met at school
2. bought gifts
3. by plane
4. took pictures
5. went swimming
6. talked about


B


C


D


E


F

二、根据句意， 用所给单词的适当形式填空。

1. He _____（see）a film yesterday.
2. He _____（take）pictures yesterday.
3. I _____（go）to Sanya last winter holiday.
4. Can I _____（read）your storybook sometime?
5. How did you _____（go）to Shanghai?

三、单项选择。

（ ）1. —_____ did you go to Shanghai?
—By plane.
A. What B. How C. When

（ ）2. Hainan is far _____ here.
A. at B. from C. for

（ ）3. — _____ did you go last Wednesday?
—I went to the bookstore.
A. Where B. What C. How

（ ）4. I often go to school _____ bike.
A. on B. at C. by

（ ）5. —What did she do there?
—_____.
A. She take many photos
B. She took many pictures
C. She taked many pictures

四、读问句， 选择合适的答语。

（ ）1. Where did you go?
（ ）2. How did you go there?
（ ）3. When did you take the pictures?
（ ）4. What did you do yesterday?
（ ）5. Did you have a good time?

A. Last weekend. B. We went skiing.
C. I went to Beijing. D. Yes, I did.
E. We went there by train.

五、阅读短文， 按事情发生的前后顺序给图片排序。 【导学号 91916016】

Last summer holiday, I bought（buy 的过去式）a camera（照相机）on Sep. 17th. My mother and I went to the airport at 4: 00 on Sep. 18th. And then we went to Sanya by plane. The first day we went swimming there. The second day we took pictures. The third day we played beach volleyball. The fourth day we bought many gifts. And we went back home by train the next day. What a great holiday!


A


B


C


D


E


F

_____→_____→_____→_____→_____→_____

关注微信公众号“教辅资料站”获取更多学习资料

课时 4 Let's learn ~ Look and say

☞（答案见 112 页）

一、单项选择。

( ) 1. —_____ was your last winter holiday?
—It was good.
A. What B. How C. Where

( ) 2. —_____ did you do?
—I bought gifts.
A. What B. When C. Where

( ) 3. You _____ buy Robin. He's my friend. 【导学号 91916017】
A. can B. can't C. want

( ) 4. How was _____ weekend?
A. your B. you C. yours

( ) 5. Robin is not for _____.
A. sell B. sale C. sold

二、根据图片提示补全句子。

1. He went there _____ _____.



2. He _____ _____ last Sunday.



3. He _____ _____ last Saturday.



4. They _____ _____ last weekend.



5. He _____ _____ yesterday.



三、选词填空完成短文。（两项多余）

saw	was	am	see	do	walked	did
with	and	basketball	to	fresh		

Last weekend I 1. _____ busy. I 2. _____ my homework on Saturday morning. In the afternoon, I helped my mother 3. _____ housework. On Sunday morning, I went 4. _____ a zoo. I 5. _____ many animals there. Then I 6. _____ to John's home 7. _____ Mike. We played 8. _____. Now I 9. _____ tired. I want to eat 10. _____ food.

四、根据所学句型及会话含义补全对话。

A：Where did you go over the summer holiday?
B：Harbin.
A：Really? Did you like it?
B：1. _____ It was not too hot.
A：Harbin is far from here. 2. _____
B：We went there by train.
A：How was the mountain?
B：3. _____
A：What did you do there?
B：4. _____
A：Sounds great! I like riding a horse, too.

关注微信公众号"教辅资料站"获取更多学习资料

课时 5 Read and write ~ Story time

☞（答案见 113 页）

一、照样子写出单词的相应形式。

例：meet met meeting

1. ride _____ _____
2. sit _____ _____
3. take _____ _____
4. make _____ _____
5. eat _____ _____
6. feel _____ _____
7. stay _____ _____
8. buy _____ _____
9. jump _____ _____
10. sleep _____ _____

二、单项选择。

( ) 1. —_____ did you go?
—I went to Shenzhen.
A. What B. When C. Where

( ) 2. Did you _____ your new bike?
A. like B. likes C. liked

( ) 3. Those days _____ sunny.
A. were B. is C. was

( ) 4. We rode a bike _____ three _____.
A. for; people B. with; peoples
C. for; peoples

( ) 5. Hainan is far _____ here.
A. on B. at C. from

( ) 6. She took pictures _____ my new bedroom.
A. with B. till C. of

( ) 7. I ate some bad food and _____ feel well.
A. did B. do C. didn't

( ) 8. What will _____ next?
A. happened B. happen C. happening

( ) 9. He _____ up and makes a funny play.
A. dressed B. dresses C. dressing

( ) 10. How _____ Yifan _____ Max that day?
A. do; meet B. did; met
C. did; meet

三、用所给词的正确形式填空。

1. We _____ (see) elephants in the zoo last week. 【导学号 91916018】
2. Did you take _____ (some) pictures?
3. Amy often _____ (buy) a card for her teacher on Teachers' Day.
4. He made a _____ (fun) play last year.
5. I _____ (not take) pictures of the beautiful countryside last week.
6. As the saying _____ (go), "Bad luck often brings good luck."

四、看图片，补全句子。

1. My sister _____ _____ of me last week.



2. I _____ _____ _____ at my uncle's farm last Sunday.



3. They _____ _____ _____ _____ 2 _____.



4. We _____ fresh _____ last night.



荣德集团出品
微信公众号 教辅资料站

关注微信公众号"教辅资料站"获取更多学习资料

5. We dressed up and _____ _____ _____ play last weekend. It was interesting.

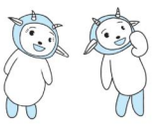

五、按要求改写句子。

1. I took some pictures yesterday. （改为一般疑问句）

_____

2. I went to the moon last weekend. （对画线部分提问）

_____

3. I saw Chang'e. （对画线部分提问）

_____

六、选择合适的问句， 补全对话。

A. Are you going to go boating next week?
B. What did you do yesterday?
C. Did you go there with your father?
D. Where are you going?
E. How do you feel?

A：1. _____

B：I feel tired.

A：2. _____

B：I went to the park yesterday.

A：3. _____

B：Yes, I went there with my father.

A：4. _____

B：No, I am going to go swimming.

A：5. _____

B：I am going to Nanjing.

七、阅读短文， 选择正确的答案。

Sally had a great trip last summer holiday. She went to Canada with her parents. It's far from the UK. They went there by plane. She visited the CN Tower in Canada. It was very tall. And she went to the Niagara Falls. It was wonderful. She went shopping, too. She bought some gifts for her friends. And she also went to some restaurants. She ate some delicious food there. What a nice trip!

( ) 1. Sally went to Canada _____.
A. last winter holiday
B. with her parents
C. by train

( ) 2. Sally comes from _____.
A. Canada B. China C. the UK

( ) 3. Sally visited _____.
A. Big Ben
B. the tall CN Tower
C. the Great Wall

( ) 4. She _____ for her friends.
A. bought some gifts
B. bought some apples
C. bought some animals

( ) 5. She felt _____ about her trip.
A. bad B. tired C. great

八、看图作文。【照图编故事法】

根据图示描述你的好朋友 Peter 上个暑假的生活。



_____

_____

_____

_____

关注微信公众号“教辅资料站”获取更多学习资料

周末加油站（六）

☞（答案见113页）

知识集中营

项目	掌握要求	内　容
词汇	四　会	ate （eat的过去式） 吃　took （take的过去式） 拍照 bought （buy的过去式） 买　gift 礼物　took pictures 照相
	三　会	beach 海滩；沙滩　basket 篮；筐　part 角色 licked （lick的过去式） 舔　laughed （laugh的过去式） 笑 far from 远离　be ready for 为……做准备　on the front of 在……前面
句子	重　点	1. How did you go there? 你们怎么去的? 2. We went there by plane. 我们坐飞机去的。 3. Sounds great! 听上去不错!
素养提升	必备方法	照图编故事法
	必备能力	能够询问和回答别人在过去的时间去了哪里，乘坐什么交通工具。

Part 1 Listening

听力训练

一、听录音，给下列图片排序。



（　）（　）（　）（　）（　）

二、听录音，判断下列句子的正（T）误（F）。

（　）1. We ate lots of mutton kebabs.

（　）2. I went camping the day before yesterday.

（　）3. Who did you buy gifts for?

（　）4. My father took pictures last weekend.

（　）5. I saw some mules here.

三、听录音，给所听问句选择正确的答语。

（　）1. A. It was my summer holiday.
　　B. It was good.

（　）2. A. It's three yuan.
　　B. It's a mule.

（　）3. A. Yes, there was.
　　B. Yes, there were.

（　）4. A. I went there by bus.
　　B. I saw some grapes.

（　）5. A. They were happy.
　　B. They went swimming.

Part 2 Speaking

口语测评

四、读出下列短语。

1. took pictures　2. bought gifts
3. far from　4. be ready for
5. on the front of

五、读日记。

Friday, April 23rd

In the afternoon, Mum ate some bad food and didn't feel well. So we stayed at home. Dad and I wanted to make her happy. We dressed up and made a funny play. My robot（机器人）played the part of a dog. He was so cute. Max liked him so

关注微信公众号“教辅资料站”获取更多学习资料

much. He jumped on him and licked him. Of course, the robot didn't like it. We laughed and laughed.

It was a bad day but also a good day!

Part 3 Reading and writing

六、选择正确的答案。

( ) 1. —_____ did you go?
—I went to Turpan.
A. What B. Who C. Where

( ) 2. We _____ some gifts and ate some delicious food.
A. buy B. buys C. bought

( ) 3. Mum ate some bad fruit and didn't _____ well. 【导学号91916019】
A. felt B. feel C. feels

( ) 4. My mother wanted to _____ me _____ yesterday.
A. make; happy B. makes; happy
C. made; happily

( ) 5. We rode a horse _____ two people.
A. to B. in C. for

七、根据图片， 填入合适的内容完成句子。

1. My sister went to Tianjin _____ _____.

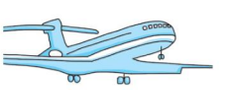

2. Andy _____ _____ yesterday.



3. I _____ in the sea last Saturday.



4. Wu Yifan is _____ _____ _____ in the gift shop.



5. Wu Yifan _____ _____ _____ _____ yesterday.



八、阅读短文， 选择正确的答案。

Tom went to Beijing by plane on his holiday. Every day he had fun with his parents. They went boating. They saw some elephants. They went swimming. They ate lots of fresh food. They also took many beautiful pictures. He enjoyed his holiday.

( ) 1. Tom and his parents also _____.
A. took pictures B. watched TV
C. went camping

( ) 2. —Did Tom eat lots of fresh food?
—_____.
A. No, he didn't B. Yes, he did
C. Yes, they did

( ) 3. Tom and his parents _____ in Beijing.
A. went boating B. saw some tigers
C. went shopping

( ) 4. —Did Tom have fun on his holiday?
—_____.
A. Yes, he did B. No, he didn't
C. We don't know

( ) 5. —How did Tom go to Beijing?
—By _____.
A. bus B. train C. air

九、快乐写作。

发挥想象写一写小倩去年暑假去了上海的迪士尼乐园（Disneyland）的美好旅行吧。

_____

_____

_____

_____

关注微信公众号“教辅资料站”获取更多学习资料

Unit 1 复习训练

☞（答案见 119 页）

一、火眼金睛选不同。

( ) 1. A. smarter B. metre C. more

( ) 2. A. hall B. tall C. countryside

( ) 3. A. wear B. both C. become

( ) 4. A. year B. old C. low

( ) 5. A. than B. worse C. older

二、根据常识及句意选词完成句子。

1. You are about 1. 59 _____ (metres/kilometres) tall.
2. My friend is _____ (longer/shorter) than me.
3. The people always grow _____ (younger/older) every day.
4. Your feet are _____ (taller/smaller) than _____ (mine/me).
5. The sun gets lower and lower, but my shadow gets _____ (longer/shorter) and _____ (longer /shorter).

三、根据图片写出合适的单词完成句子。

1. She isn't _____ than Robin.



2. The girl's grandfather is _____ than _____.



3. The woman is getting _____ and _____. She is 41kg now.

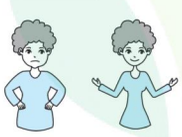

4. My shadow is _____ than the _____.





5. —_____ _____ _____ _____?

—Mike's shoes are bigger.

四、单项选择。

( ) 1. I'm _____ than my mother.

A. happier B. happyer C. happy

( ) 2. My ruler is longer than _____.

A. you B. your C. yours

( ) 3. I'm one _____ younger than you.

A. year B. years C. small

( ) 4. The deer are _____ than the cats.

A. taller B. shorter C. smaller

( ) 5. —How heavy is your dictionary?

—_____

A. It's 0. 2 metres tall.

B. It's 1. 5 kilograms.

C. It's size 37.

五、按要求完成下列各题。

1. She is funnier than me. (对画线部分提问)

_____

2. It's heavier than both of us together. (英译汉)

_____

3. Pino's nose gets longer. (改为否定句)

_____

4. 你的脚比我的脚大。(汉译英)

_____

5. I wear size 39 shoes. (改为同义句)

_____

荣德基中达
微信公众号
教辅资料站

关注微信公众号“教辅资料站”获取更多学习资料

Unit 2 复习训练

☞（答案见 119 页）

一、写出下列单词的过去式。

1. watch _____ 2. wash _____
3. stay _____ 4. carry _____
5. study _____ 6. play _____
7. have _____ 8. go _____
9. sleep _____ 10. see _____
11. read _____ 12. do _____

二、单项选择。

( ) 1. I watched TV _____.
A. last night B. next Sunday
C. tomorrow

( ) 2. Did you _____ the clothes?
A. washed B. wash C. washes

( ) 3. He often _____ a film with his father. 【导学号 91916056】
A. see B. sees C. seeing

( ) 4. She didn't _____ the room.
A. clean B. cleans C. cleaned

( ) 5. _____ you drink tea before?
A. Did B. Do C. Are

( ) 6. He _____ a cold and read a book.
A. had B. has C. have

三、看图， 补全对话。

1. 

—What did you do last Sunday?
—We _____.

2. 

—How was your last weekend?
—_____. Thank you.

3. 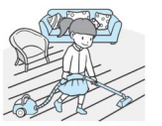

—Did you do anything else?
—Yes, I _____.

4. 

—Did she watch TV yesterday?
—No, _____. She _____.

四、情景配对。

( ) 1. What did he do yesterday?
( ) 2. Did he wash the clothes yesterday?
( ) 3. How was your weekend?
( ) 4. Does he go to the park every day?
( ) 5. How did he go to Beijing last weekend?

A. Yes, he did. B. It was fine.
C. No, he doesn't. D. He went there by car.
E. He went to Beijing.

五、阅读理解， 判断正 （T） 误 （F）。

Hello, I am Bob. I was very busy last weekend. I visited my grandparents. They live in Jilin. My father and I went there by bus. It was my grandpa's birthday. I cleaned the room and washed the clothes. On Sunday morning, we went back home. In the evening, I watched TV with my parents. I was very happy.

( ) 1. Bob visited his grandparents last Saturday.
( ) 2. They went to Jilin by car.
( ) 3. Bob went back home last Sunday morning.
( ) 4. Bob watched TV with his parents last Sunday evening.
( ) 5. Bob's grandfather's birthday was last Saturday.

未经许可 请勿翻印
微信公众号 教辅资料站

关注微信公众号“教辅资料站”获取更多学习资料

Unit 3 复习训练

☞（答案见 119 页）

一、选出与所给词同类的一项。

( ) 1. photo A. gift B. rode

( ) 2. ate A. fell B. go

( ) 3. beach A. took B. park

( ) 4. licked A. hurt B. till

( ) 5. fell A. fresh B. laughed

二、选词填空。

1. I watched some _____ (children's/childrens') shows on TV.

2. Bad luck often _____ (bring/brings) good luck.

3. What happened _____ (to/for) Tom's family?

4. He bought some gifts and _____ (eats/ate) some delicious food.

三、单项选择。

( ) 1. They _____ happy last night.

A. aren't B. weren't C. didn't

( ) 2. The grapes won't _____ till August. 【导学号 91916058】

A. be ready

B. is ready

C. are ready

( ) 3. There _____ any food in the fridge yesterday.

A. wasn't B. weren't C. were

( ) 4. —How _____ is this robot?

—Sorry. You can't buy her.

A. tall B. much C. old

四、看图， 补全句子。

1.



—_____ Lisa _____ _____ over the Labour Day holiday?

—Yes, _____ _____.

2.



—What are you going to do next Saturday?

—I want _____ _____ _____.

3.



I _____ my _____ last Sunday.

4.



—How was your last weekend?

—It _____ _____. I _____ _____ my bike.

五、为下列问句选择合适的答语。

( ) 1. Where did you go over your holiday?

( ) 2. When did you go to Shanghai?

( ) 3. How did you go there?

( ) 4. Who did you go with?

( ) 5. What did you do there?

A. I went there last year.
B. I went there by subway.
C. My grandparents and Lin Tao.
D. I took lots of pictures.
E. I went to Mt. Tianshan.

荣德基书讯
微信公众号 教辅资料站

关注微信公众号“教辅资料站”获取更多学习资料

Unit 4 复习训练

☞（答案见 119 页）

一、单项选择。

( ) 1. There _____ many people.
A. is B. are C. was

( ) 2. It took 3 hours to get there _____.
A. next week B. before
C. in two years

( ) 3. I couldn't run fast or _____ football _____.
A. played; well B. play; well
C. play; good

( ) 4. _____ beautiful the grass was!
A. How B. What C. What a

( ) 5. There _____ no chair or desk ten months ago. 【导学号 91916059】
A. was B. were C. is

二、选词填空。

interesting happy clean worried quiet

1. Mike fell off his bike and hurt his foot. His mother was very _____.
2. Before, I was very _____. But now, I am active.
3. Wu Yifan drank the water and suddenly he felt _____.
4. I had an _____ dream last night.
5. There were many trees and many _____ rivers.

三、给问句选答语。

( ) 1. Could you see the robot?
( ) 2. How do you know the stories?
( ) 3. What was your village like eighteen years ago?
( ) 4. What is your school like now?
( ) 5. What did you dream about?

A. I looked them up on the Internet.
B. I had a race with an elephant.
C. There is a new gym and library.
D. Yes. It was beautiful.
E. There were some small houses.

四、按要求完成下列各题。

1. why, so, I, slow, was, before（?）（连词成句）

_____

2. I had a dream last night.（对画线部分提问）

_____

3. The forests will be healthy.（对画线部分提问）

_____

4. People did the dishes too.（改为否定句）

_____

5. —_____（根据答语写出问句）
—I tripped and fell.

五、选词填空完成对话。【判断时态法】

Mike：We are all _____（different/difficult）now.

Sarah：Yes, I _____（don't/didn't）like winter before. I thought it _____（is/was）too cold.

Mike：And I _____（can't/couldn't）go cycling before.

Sarah：How about now?

Mike：I _____（loved/love）to ice-skate, so I like winter.

关注微信公众号“教辅资料站”获取更多学习资料

语法专项

字母、语音专项

☞（答案见 119 页）

一、默写 26 个英文字母中的元音字母和辅音字母。

1. 元音字母大小写：

2. 辅音字母大小写：

二、读单词， 写出与之发音相同的字母的大写形式。

eye _____ see _____ tea _____

you _____ why _____ are _____

bee _____

三、用英文缩写表达下列中文名称。

1. 肯德基_____ 2. 不明飞行物_____

3. 美国_____ 4. 中国中央电视台_____

5. 身份证_____ 6. 求救信号_____

7. 早上_____ 8. 千克_____

9. 光盘_____ 10. 中华人民共和国_____

四、选择不含相同音素的一组字母。

( ) 1. A. L N B. D Q C. T V

( ) 2. A. O Q B. A K C. B D

( ) 3. A. K G B. H K C. I Y

( ) 4. A. u w B. h k C. f h

( ) 5. A. l s B. a k C. j g

五、选与所给单词画线部分有相同读音的单词。

A. face B. move C. shoe D. life

E. love F. ship G. choose H. teacher

1. leaf _____

2. visit _____

3. fish _____

4. watch _____

六、找出画线部分读音不同的单词。

( ) 1. A. second B. cinema C. February

( ) 2. A. month B. sixth C. that

( ) 3. A. food B. school C. look

( ) 4. A. house B. young C. out

( ) 5. A. wanted B. jumped C. kicked

七、写出与所给单词画线部分读音相同的字母或字母组合， 补全单词。

1. table p__nt pl__ gr__t

2. fine tr__ n__ght wh__te

3. flower br__n m__se h__

4. word g__l n__se t__key

八、根据音标写出单词。

1. —Let's _____ /raɪt/ on the blackboard.
—All _____ /raɪt/.

2. His _____ /sʌn/ is sitting under the _____ /sʌn/.

3. —Does he _____ /nəʊ/ your sister?
—_____ /nəʊ/, he doesn't.

4. We often _____ /miːt/ in the restaurant. Because we all like eating _____ /miːt/.

5. —Who is the woman over _____ /ðeə（r）/?
—She's _____ /ðeə（r）/ English teacher.

荣德重中之重

微信公众号 教辅资料站

关注微信公众号“教辅资料站”获取更多学习资料

名词、冠词专项

☞（答案见 120 页）

一、读单词， 将下列词语分类， 并将其标号填写在相应的横线上。

A. pumpkin　B. potato　C. storybook
D. postcard　E. girl　F. magazine
G. peach　H. onion　I. friend
J. kid　K. queen　L. notebook

1. newspaper: _____
2. man: _____
3. carrot: _____

二、用所给词汇的适当形式填空。

1. Please take two _____（photo）of me.
2. I like the two red _____（knife）.
3. Please clean your _____（tooth）now.
4. Do you want any _____（milk）?
5. There are ten _____ _____（woman teacher）in our school.

三、单项选择。

（　　）1. There is _____ "A" on his paper.
A. a　B. an　C. the

（　　）2. At that time Tom was _____ one-year-old baby.
A. a　B. an　C. /

（　　）3. There is _____ old bike. _____ old bike is Mr. Zhao's.
A. an; The　B. the; An
C. a; The

（　　）4. It took me _____ hour to get home.　【导学号 91916060】
A. a　B. an　C. two

（　　）5. _____ woman over there is _____ teacher in our school.
A. A; A　B. The; a
C. The; the

（　　）6. They are not in the same _____.
A. class　B. classes
C. families

（　　）7. The books are the _____.
A. teachers'　B. teachers　C. teacher

（　　）8. _____ coats are very pretty.
A. Jim's and Tim
B. Jim's and Tim's
C. Jim and Tim

（　　）9. There is _____ "f" and _____ "u" in the word "four".
A. an; a　B. a; a　C. an; an

（　　）10. Many farmers have got lots of _____ and got much money by selling the _____.
A. cow; beef　B. cows; beef
C. cows; beefs

四、根据句意和首字母把句子补充完整。

1. Eating more vegetables is good for your h_____.
2. There are four s_____ in a year.
3. —Do you have an u_____?
—No, but I have an aunt.
4. The boy likes c_____, because they are sweet.
5. There are five p_____ in Tom's family.

采德典中识
微信公众号 教辅资料站

关注微信公众号"教辅资料站"获取更多学习资料

代词、数词、介词、连词专项

☞（答案见 120 页）

一、选出每组单词中不同类的一项。

( ) 1. A. they B. we C. behind
( ) 2. A. four B. mine C. eight
( ) 3. A. from B. or C. to
( ) 4. A. and B. on C. or
( ) 5. A. first B. our C. their
( ) 6. A. some B. any C. on
( ) 7. A. second B. who C. when
( ) 8. A. himself B. myself C. near

二、根据句意， 选择合适的词填空， 完成句子。

A. from B. a few C. twelfth
D. to E. a little F. twelve

1. There are _____ months in a year.
2. Those coats are different _____ these coats.
3. Could you take the box _____ the classroom?
4. Jan. 1st is my _____ birthday.
5. —What do you usually have for breakfast?
—I have _____ milk and _____ eggs.

三、单项选择。

( ) 1. Henry was born _____ June 10th, 1997. 【导学号 91916061】
A. in B. on C. at
( ) 2. Which would you like, sir, tea _____ coffee?
A. all B. and C. or
( ) 3. I can't see the blackboard clearly. Two tall boys are sitting _____ me.
A. behind B. in the front of
C. in front of
( ) 4. Thursday is the _____ day of the week.
A. third B. fifth C. sixth
( ) 5. Help _____ to some chicken, boys and girls.
A. you B. yourself
C. yourselves

四、判断下列画线部分是（T）否（F）正确， 并把错误的改正过来。

( ) 1. It's time with lunch. _____
( ) 2. Today we will learn the twelve lesson. _____
( ) 3. It's hot outside. Please put on your coat. _____
( ) 4. How about this dress? _____
( ) 5. —Who taught his history last year?
—Nobody! He learned it by himself. _____

五、根据所给汉语补全句子。

1. 我能看到第三只长颈鹿跑进森林。
I can see the _____ giraffe running _____ the forest.
2. 我在六年级四班。
_____ am _____ Class _____, Grade _____.
3. 她的父亲是第一个坐下去的。
_____ father was _____ _____ to sit _____.
4. 我姐姐去年给我写了八封信。
_____ sister wrote _____ _____ letters last year.

关注微信公众号“教辅资料站”获取更多学习资料

姓名 学号 班级 学校 密 线

Unit 3　过关检测卷

时间：40 分钟　满分：100 分

	听力（30 分）				笔试（70 分）								总分
题　号	一	二	三	四	五	六	七	八	九	十	十一	十二	
得　分													

第一部分　听力（30 分）

听力测试

一　听录音，选择句子中含有的短语。（5 分）

（　　）1. A. ride a bike　　B. rode a bike　　C. buy a bike
（　　）2. A. took picture　　B. take pictures　　C. took pictures
（　　）3. A. hurt my foot　　B. eat my food　　C. hurt my face
（　　）4. A. eat fresh food　　B. ate fresh food　　C. ate breakfast
（　　）5. A. went camping　　B. went fishing　　C. went swimming

二　听录音，选出你所听到的句子。（10 分）

（　　）1. A. Where are you going next holiday?
　　B. Where did you go over your holiday?
（　　）2. A. Did you go to the park?　　B. Did you go to Turpan?
（　　）3. A. We went there by train.　　B. We went there by plane.
（　　）4. A. It looks like a mule.　　B. It looks like a moon.
（　　）5. A. What did you do there?　　B. How did you go there?

三　听录音，为下列图片排序。（5 分）


（　　）

（　　）

（　　）

（　　）

（　　）

四　听录音，选答语。（10 分）

（　　）1. A. I went fishing.　　B. By train.　　C. I went to Xinjiang.
（　　）2. A. Yes, I did.　　B. Yes, we are.　　C. No, I'm not.
（　　）3. A. I go fishing.　　B. I went there by train.　　C. I go there by train.
（　　）4. A. She saw a film last night.
　　B. She took many pictures last weekend.
　　C. She ate good food yesterday.
（　　）5. A. I rode a horse.　　B. I draw a picture.
　　C. I ride a bike every Sunday.

第二部分　笔试（70 分）

五　选出不同类的单词。（5 分）

（　　）1. A. apples　　B. Turpan　　C. grapes
（　　）2. A. gift　　B. basket　　C. laughed
（　　）3. A. bought　　B. took　　C. eat
（　　）4. A. fell　　B. ate　　C. mule
（　　）5. A. sound　　B. could　　C. went

六　选择正确答案。（10 分）

（　　）1. _____ did you go to Tianjin?
　　A. What　　B. Where　　C. How
（　　）2. I didn't _____, but I _____ last Sunday.
　　A. went swimming; went fishing
　　B. go swimming; go fishing
　　C. go swimming; went fishing
（　　）3. I _____ a new bike yesterday afternoon.
　　A. buy　　B. buys　　C. bought
（　　）4. —What did you have for dinner last night?
　　—We _____ rice.
　　A. have　　B. had　　C. has
（　　）5. I saw an animal. It _____ a little dog.
　　A. looked like　　B. looks like　　C. look like

七　读问句，选答语。（10 分）

（　　）1. What happened?
（　　）2. Where did you go over your holiday?
（　　）3. What did Tim do last weekend?
（　　）4. Did you have a great time?
（　　）5. What did you do yesterday afternoon?

A. I played basketball.
B. I went to Hainan.
C. I hurt my foot.
D. He rode a horse.
E. No, it was bad.

荣德基 荣誉出品
关注微信公众号“教辅资料站”获取更多学习资料

八 根据图片写问句或答语。(10 分)







1. —What did you do over your holiday?
   —_____
2. —Was the holiday good?
   —Yes, it was. _____
3. —_____
   —Yes, I did.
4. —What else did you do?
   —_____
5. —Where did you go?
   —_____

九 情景交际。(5 分)

(　　) 1. 想要询问别人发生了什么事情，可以说：_____
A. What happened?　　B. What are you doing?

(　　) 2. 想要询问别人假期去哪儿了，可以说：_____
A. What did you do over your holiday?
B. Where did you go over your holiday?

(　　) 3. 想要询问别人假期过得怎么样，可以说：_____
A. How was your holiday?
B. What are you going to do on your holiday?

(　　) 4. 想要询问别人怎么去的北京，可以说：_____
A. When did you go to Beijing?
B. How did you go to Beijing?

(　　) 5. 你听完别人对旅行的介绍，感觉不错，会说：_____
A. You said well.　　B. Sounds good!

十 读短文，根据在短文中出现的顺序为图片排序。(10 分)

Last weekend, our friends were very busy. Mike went fishing with his father. Chen Jie washed her clothes at home. Zhang Peng read a book at home. Li Lei and Amy bought some gifts. John rode a bike in the park.


(　　)

(　　)

(　　)

(　　)

(　　)

十一 阅读短文，选择最佳答案。(10 分)

In October we had a long holiday. It was seven days long. We went to Hainan by plane. My grandparents live in a beautiful village in Hainan. We visited them. We saw the blue sea every day. We went swimming in it. We went fishing, too. My grandma cooked fresh food for us. We took many pictures. I was excited.

(　　) 1. We had a long holiday in _____.
A. October　　B. May　　C. March

(　　) 2. We went to Hainan _____.
A. by train　　B. to visit my grandparents　　C. on Oct. 1st

(　　) 3. I _____ in the sea.
A. went swimming　　B. went fishing　　C. Both A and B.

(　　) 4. Who cooked fresh food for us?
A. My grandparents.　　B. My grandpa.　　C. My grandma.

(　　) 5. How was my holiday to Hainan?
A. It was bad.　　B. It was exciting.　　C. It was boring.

十二 书面表达。(10 分)

假设你是 Linda，请看表格，以 My holiday 为题写一篇作文，讲一讲自己的假期经历。注意用一般过去时，不少于 40 词。

the 1st day	visit grandparents
the 2nd day	ride a bike
the 3rd day	study Chinese
the 4th day	eat fresh food
the 5th day	go swimming

荣德基 品质教辅

密 封 线

关注微信公众号“教辅资料站”获取更多学习资料



检测卷部分

Unit 1 过关检测卷

听力材料：

一、1. I am stronger than Mike.
2. Mike is taller than me.
3. My mother is shorter than my father.
4. —How tall are you?
—I am 1.46 m tall.
5. She is very happy.

二、1. The dog is bigger than the cat.
2. This is a dinosaur.
3. The giraffe is shorter than the monkey.
4. My father is shorter than me.
5. The elephant is bigger and heavier than the mouse.

三、1. I am 8 years old, and 1.45 m tall. I am 45 kg. I wear size 36.
2. I am 5 years old, and 1.01m tall. I am 23 kg. I wear size 28.
3. I am 1.65 m tall. I am 52 kg. I wear size 36. I am 32 years old.
4. I am 9 years old. I am 1.45 m tall too. I am 42 kg. I wear size 36.
5. I am 9 years old too. I am 1.50 m tall. I am 50 kg. I wear size 38.

四、**Liu Yun**: Hello, John. You are so thin. How heavy are you now?
John: I'm 43 kilograms.
Liu Yun: You are thinner than me now. I'm 3 kilograms heavier than you.
John: Oh. You look taller than before. How tall are you, Liu Yun?
Liu Yun: I am 1.65 metres. What about you?
John: Oh, you are 5 centimetres taller than me.
Liu Yun: Please eat more.
John: OK, I'll try.

答案：

一、1－5 BACAA

二、1－5 √√ ××√

点拨：第一步先听明白关键词，确定比较的范围，然后理解所听内容与图片是否相符。

三、1－5 ACBED

四、1－5 TTFTF

五、1－5 ACCBC

六、1－5 CAABB

七、1. bigger 2. smaller/shorter/thinner
3. longer 4. older 5. thinner

点拨：此题考查识图能力，要看清每个图片比较的范围，例如第一题，苹果和鸡蛋，图片显示是“大小”的比较，不能看成“高矮”的比较。

八、1－5 CDBAE

九、1. How tall 2. How old is Jim
3. Wu Yifan is younger than Mr White.
4. thinner
5. two kilograms heavier than

点拨：本题考查有数字比较的句子变化成同义句，用加减运算法确定所缺词。

十、1－5 CEFAD

十一、1－5 FTFTF

十二、范文：

Tom's Family

Look, this is Tom's family. There are four people. Tom is 6 years old. He is 2 years younger than his sister, and Tom is shorter than her. The tall man is Tom's father. He is 42 years old. Tom's mother is 2 years younger than his father, but Tom's mother's hair is longer than his father's. They look young. Tom has a happy family. So do I.

点拨：一、看图，确定人数，如There are four people. 二、根据提示短语，结合图片，写出几个比较级的句子，如 Tom is shorter than her. 最后用一两个句子做总结，如 Tom has a happy family.

Unit 2 过关检测卷

听力材料：

一、1. I washed my clothes yesterday.
2. My mother stayed at home with my grandma.
3. We drank tea in the afternoon.
4. I cleaned the room last Sunday.
5. Did you watch TV yesterday afternoon?

二、1. What did you do last weekend?
2. Did you do anything else?
3. How was your weekend?
4. What did your mother do last night?
5. Are you going to the park?

三、1. **M**: What did you do last weekend?
W: I saw a film.
2. **M**: Did you go swimming yesterday?
W: Yes, I did.
3. **M**: Did you go to the zoo last Saturday?
W: No, I didn't. I stayed at home and slept.
4. **M**: What did she do on Sunday afternoon?
W: She read a book.
5. **M**: What did they do last weekend?
W: They cleaned their classroom.

四、**W**: Hello, Tom. How was the show yesterday?
M: Hello, Amy. It was too bad.
W: Really? What happened?
M: I played the guitar on the show. But it was broken.
W: Oh, I'm sorry to hear that.
M: What did you do yesterday, Amy?
W: I stayed at home all day.
M: Did you feel happy?
W: No, I felt very sad.

答案：

一、1. C 2. B 3. B 4. A 5. A

二、1. A 2. B 3. B 4. A 5. C

三、2 3 5 4 1

点拨：此类听力考查听力内容和对图片的理解能力，所以做题时，先彻底读懂每幅图，听到与图片有关的句子就标序号即可。

四、1. B 2. B 3. C 4. C 5. A

五、1. B 2. C 3. E 4. A 5. D

六、1. B 2. C 3. C 4. A
5. C **点拨**：“and”连接两个并列的谓语时，前后两个谓语动词的形式要一致，本句中的 read 是过去式形式，所以应该选 C。

七、1. B (1) Did Zhao Jia clean his bedroom last night?
(2) Zhao Jia didn't clean his bedroom last night.
2. A (1) Did he play table tennis last Sunday?
(2) He didn't play table tennis last Sunday.
3. B (1) Did you play basketball this morning?
(2) I didn't play basketball this morning.
4. A (1) Did he ride a bike yesterday?
(2) He didn't ride a bike yesterday.

关注微信公众号“教辅资料站”获取更多学习资料

八、1. C 2. A 3. E 4. B 5. D

九、1 5 2 3 4

十、范文：

Last weekend

I had a busy weekend last week. I did my homework on Saturday morning. On Saturday afternoon, I went fishing. On Sunday morning, I played football with my friends. On Sunday afternoon, I went swimming. Then I cooked and had dinner at home. After dinner I watched TV. I was happy.

期中检测卷

听力材料：

一、1. stronger
2. longer
3. smaller
4. had a cold
5. watched TV

二、1. Your feet are smaller than mine.
2. I'm heavier than you.
3. I washed my clothes and watched TV.
4. Did you do anything else yesterday?
5. It's taller than both of us together.

三、1. How tall are you?
2. What did you do on the weekend?
3. Did you see a film last night?
4. What size are your shoes?
5. How was your weekend?

四、**M**: Hello, I'm Bill. My family had a good time last weekend. Let me tell you. I went to the zoo to see animals. I took many pictures for them. The animals were so cute. My mother did housework and cooked dinner at home. My father read some newspapers. In the evening, we ate dinner and watched TV together. That was fun. What about you? What did you do last weekend?

答案：

一、1. A 2. A 3. B 4. A 5. B

二、1. T 2. F 3. F 4. T 5. T

三、1. C 2. A 3. B 4. A 5. B

四、1. T 2. T 3. F 4. F 5. T

五、1－5 BACCA

6－9 CCAC

10. B **点拨**：本题考查序数词与基数词的用法区别，以及对全句的理解。“住在几楼”要用序数词，再由“above the teachers'”可知“Our music room”不在“first floor”。

六、1. had a cold 2. slept
3. shorter/smaller than
4. taller; me
5. washed; clothes

七、1. had 2. saw 3. heavier
4. runs **点拨**：本题考查对句子时态的判断能力，本题句意是“那头大象比那只熊猫跑得快。”本句只是在没有时间状语的情况下陈述了一个事实，因此用一般现在时态，The elephant 作主语是第三人称单数形式，所以要用 runs。
5. read

八、1. How was your weekend?
2. They played football.
3. Did you see a film?
4. What did you do (last Sunday)?
5. Was she happy? (答案不唯一)

九、1－6 DBGAEC

十、1. F 2. T 3. F 4. T 5. F

十一、范文：

A Happy Day

Last Sunday was a happy day for me. On that day, I did lots of things. I got up early and cleaned my rooms. After breakfast, I washed my clothes. At 9: 30 I went boating for 3 hours. I was very tired. In the afternoon I went on a trip to the countryside with my parents. It was very interesting. At night I saw a film with my friends. What a happy day it was! What about yours? Did you see a film or go boating?

Unit 3 过关检测卷

听力材料：

一、1. I rode a bike yesterday.
2. I took pictures last Sunday.
3. I hurt my foot last Saturday.
4. I ate fresh food yesterday morning.
5. Jack went swimming last weekend.

二、1. Where did you go over your holiday?
2. Did you go to Turpan?
3. We went there by train.
4. It looks like a mule.
5. How did you go there?

三、1. —What did you do last weekend?
—I went camping.
2. —Did you stay at home last night?
—Yes, I did. I watched TV.
3. —Did you ride a bike last Sunday?
—No, I didn't. I rode a horse.
4. —What did Mike do yesterday morning?
—He bought some gifts for friends.
5. —How did you go to Sanya?
—By plane.

四、1. Where did you go over the Labour Day holiday?
2. Did you go swimming yesterday?
3. How did you go to Shanghai over your holiday?
4. What did Sarah do last weekend?
5. What did you do last Sunday?

答案：

一、1－5 BCABC

二、1－5 BBAAB

三、31524

四、1－5 CABBA

点拨：此题考查特殊疑问句以及一般疑问句的答语。听录音时，把关键词放在“针尖”上，也就是句子的首单词（特殊疑问词或助动词），根据首单词选答语。

五、1－5 BCCCA

六、1－4 CCCB

5. A **点拨**：此题考查句子的时态，根据前一句确定句子为一般过去时，所以后一句也用一般过去时。

七、1－5 CBDEA

八、1. I went camping.
2. And I took lots of pictures.
3. Did you ride a horse?
4. I ate grapes. **点拨**：此题考查对图片的理解，以及能用英语写出相应的句子来，需要注意的是问句中的“did”，句子为过去时。
5. I went to Beijing.

九、1－5 ABABB

十、53124

十一、1－5 ABCCB

十二、范文：

My holiday

I had a great holiday. On the first day I visited my grandparents. They were healthy. On the second day, I rode a bike for three people. It was great. On the third day I studied Chinese. That was fun. On the fourth day I ate fresh food. It was delicious. On the fifth day I went swimming. I was happy.

点拨：本题考查看表格写作，此类写作，尽量利用表格中的所有内容匹配句子。然后加开头句和结尾句就好。

关注微信公众号“教辅资料站”获取更多学习资料

Unit 4 过关检测卷

听力材料：

一、1. There was no gym, either!
2. Could you see stars at night?
3. I looked it up on the Internet.
4. We are all different now.
5. Now I love to ice-skate and play in the snow.

二、1. Before, I couldn't play badminton well.
2. Now, I go cycling every day.
3. Now, I love to ice-skate with friends.
4. We play football on the grass.
5. Now, we have a big dining hall.

三、1. We didn't have a gym.
2. Could you see stars at night?
3. The Americans took about five days to get there in 1969.
4. I love to ice-skate.
5. His father ran very fast, but Wu Yifan could not.

四、Thirty years ago, my grandparents were young. They didn't wear glasses. Grandma was beautiful. She was a nurse. Grandpa was thin and tall. He was a teacher. He went to work by bike. He liked playing badminton.

Now they are old. They wear glasses. Grandpa can't ride now. He often goes for a walk with Grandma after dinner.

答案：

一、1. A 2. C 3. B 4. A 5. C
二、23451
三、1. F 2. T 3. F 4. T 5. T
四、1. A 2. C 3. B 4. B 5. C
五、1. took
2. before
3. dining
4. visit
5. cycling

点拨：本题考查句意理解及单词拼写。做此类题目的前提是通读全句，理解句子含义，在此基础上，通过观察句子的“句式结构”、“句中短语”等方面来确定所缺单词。

六、1. C 2. A 3. C 4. A 5. B
七、1. play badminton
2. rode; bike
3. go fishing
4. dining hall
5. ice-skate; ice-skating
八、1. C 2. D 3. E 4. B 5. A
九、1. didn't wear; last month
2. What did
3. There were no trees in the city.
4. Was he very active in class before?
5. I didn't like playing in the snow before. **点拨：**本题考查一般现在时转变为一般过去时，理解“before”作时间状语时，句子为“一般过去时”，再根据此时态的否定句式来改写即可。

十、1. A 2. C 3. C 4. A
5. A **点拨：**本题考查全文理解能力，通读全文找到“We went to the zoo and saw many peacocks at the zoo. They are cute.”，可知是去动物园看到了“peacocks”，所以应该是动物类。

十一、范文：

What a dream!

I had a nice dream last night. In my dream, I went to the moon. I saw Chang'e. She was very beautiful. She could fly. I saw the rabbit. The rabbit could speak. I saw the tree. I took many pictures there. I was so happy. Then I woke up. It was a dream. What a dream!

小升初检测卷

听力材料：

一、1. They are singing.
2. Look! He is skating.
3. He rowed a boat yesterday.
4. He climbed a mountain last week.
5. They ate good food together last night.

二、1. —What did you do yesterday?
—I listened to music at home.
2. —Did you read books last Sunday?
—No, I cleaned my room all day.
3. —Did Jack play football last weekend?
—Yes, he played with his classmates.
4. — I played chess yesterday. How about you, John?
—Me, too.
5. —How did you go to Beijing?
—By train.

三、**Amy**: What did you do last weekend?
Bai Ling: I went hiking.
Amy: Did you climb a mountain?
Bai Ling: Yes, I did. And I ate good food on the mountain.
Amy: It should be fun.
Bai Ling: Oh, no! It was too cold there.

四、1. I have a headache. I want to see a doctor.
2. Zhang Peng is taller than Tom.
3. They watched TV last night.
4. I like skating very much.
5. Zoom likes to make a snowman in winter.

答案：

一、1. B 2. E 3. D 4. C 5. A
二、1. A 2. B 3. A 4. B 5. A
三、1. last 2. hiking 3. climb
4. ate 5. cold
四、1. F 2. F 3. T 4. F 5. T
五、1. listening 2. take 3. from
4. for 5. about
六、1. A 2. C 3. B 4. A
5. B **点拨：**本题考查 like 后接动词的用法以及句子时态的判断。前句是 like doing 的用法，后句根据 yesterday 判断为过去时，又由 But 可知应用否定结构。

七、1. bike 2. rain; clouds
3. drawing 4. hospital
5. worked; cinema

八、1. F 2. C 3. B 4. E 5. G
九、1. How old 2. What; doing
3. How many 4. What colour
5. far from
点拨：本题考查 near 与 not far from 同义的知识点。知道二者同义方可做此题。

十、1. T 2. F 3. F 4. T 5. F

十一、范文：

Lucy's last weekend

Lucy, Mary and Tiantian are good friends. Last Sunday, It was sunny and windy. Lucy bought a nice kite in a supermarket. Then they three rode a bike for three people. Lucy's dog sat in the basket on the front of the bike. That was so fun! They went to Renmin Park at 9: 00 a. m. They flew the kite together. They laughed and laughed. They are very happy and tired.

思路点拨：本题考查根据所给信息写故事的能力，本题看似给出的信息很多很全，却限制了作者的自我发挥，限制作者用自己熟知的句子来构思，组句时必须用上提示的相关内容，如：时间 last Sunday 不能改为其他时间，其他各项也是一样。

关注微信公众号“教辅资料站”获取更多学习资料

课时部分

Unit 1 How tall are you?

Part A

课时 1

一、1－5　CACBB

二、1－4　ABAC

5. B　**方法点拨：**此题用小数点记忆法解答，也就是除去数字 1 加可数名词单数外，其他所有数字后都用可数名词复数。

三、1－5　AACCB

四、1. My father is older than me.

2. How tall is your mother?

3. There are more dinosaurs over there.

4. I think you are taller than her.

5. The second dinosaur is taller.

方法点拨：此题用穿针引线法解答，连词成句题先看标点符号，如果是“?”就按着先找到“针尖”，再找“针体”，然后是“针鼻子”、“针尾”，最后就是一条“线”；“针尖”就是“what/when/where/how/how much/how many …”等疑问词（组），写在句子的首位，“针体”就是助动词“be 动词（am，is，are）/do/does/did”和情态动词“can/must”等，紧挨着“针尖”写，再写“针鼻子”就是 you/he/she/it/we/they 或者是人名这样的人称，再就是动词“针尾”，余下的部分就是“线”。如果标点符号是“.”，那就只是针鼻子带着后面的一条线了。

例如：What（针尖）　do（针体）　you（针鼻子）　do　at home on Sunday?（针尾）　（线）

课时 2

一、1. shorter　2. older

3. longer　4. shorter

二、1. A　2. C　3. A　4. B　5. C

三、1－5　DECAB

方法点拨：此题用问答结合法解答，先通读并理解各问句和答句，再通过问答结合选出正确选项。例如第 1 题，问的是 how tall，那答语应该是有关 tall 的，那答案就是 D。

四、1－5　ACBCC

周末加油站（一）

听力材料：

一、1. stronger　2. smaller　3. short

4. 1.65 m　5. tall

二、1. —How tall are you?

—I'm 1.57 m.

2. —How old is your teacher?

—She's 40.

3. —Who is older, A or B?

—B.

4. —How long is your ruler?

—It's 0.35 m.

5. —Who is taller than you?

—Tom!

三、1. —How tall is the old tree?

—It's 15 metres.

2. — I'm 1.65 metres. How tall are you, Zhang Peng?

—I'm 1.61 metres.

3. Bai Ling is eleven years old. Amy is thirteen years old.

4. My ruler is 1m, and yours is 1.2m.

答案：

一、1. B　2. C　3. B　4. B　5. A

二、1. D　2. C　3. E　4. A　5. B

方法点拨：此题用关键词对应图片法解答，第一遍听各题时，抓住所听各题的关键词，直接把关键词对应到相应的图片上，听第二遍的时候，结合整句核对图片是否合适。

三、1. A　2. A　3. B　4. B

方法点拨：此题用听关键词法解答，先看清给出的句子的关键词部分在哪，听听力时着重听关键词部分，如第 1 题，给出的两个句子只有数字 15 和 13，那听本题时，只听数字就能解答。

五、—How tall are you?

—I'm 1.5 metres.

—Eric is taller than Li Lin.

六、1. C　D　A　B　2. B　D　C　A

3. shorter; younger　4. taller; older

七、1－4　BAAC

5. C　**方法点拨：**此题用加法运算法解答，理解句意后，确定“我弟弟比我小 2 岁”，用加法运算法 12 + 2 = 14 得出答案是 C。注意：本题是 He is two years younger than me. 而不是 older，所以用加法运算。

八、1. E　2. D　3. A　4. B　5. C

九、1－5　FFTTT

Part B & C

课时 3

一、1－D　2－A　3－E　4－B　5－C

6－H　7－F　8－G

二、1. C　2. A　3. E　4. D　5. B

三、1. How tall is your sister?

2. Amy is 1.55 m tall.

3. He is heavier than his brother.

4. She has longer hair.

5. The elephant is stronger than the dog.

四、1. How heavy is

2. Who is heavier; you

3. are; mine

4. one/1 year older; him

5. shorter than

五、1－5　TFTTF

课时 4

一、1. bigger　2. smaller　3. thinner

4. easier　5. slower　6. younger

二、1. smaller　2. heavier

3. taller　4. 10; heavier

5. stronger; stronger; stronger

三、1. How heavy is

2. My brother is

3. is thinner than

4. His; stronger than him

5. Your fish is; mine

四、1. A　2. E　3. D　4. C　5. B

课时 5

一、1－5　CBCAC

二、1. B　**方法点拨：**此题用口诀记忆法解答，口诀：我用 am，你用 are，is 用于他、她、它。其他人称复数都用 are。

2. C　3. B　4. B　5. C　6. B

7. C　8. C　9. B

三、1－5　BABBA

四、1. taller　2. shorter; taller

3. shorter than　4. shorter; shorter

5. taller

五、1－6　FEDCBA

六、1－5　TFTTT

七、范文：

Tom and Tina are my friends. Tom is 12 years old and 1.57m tall. He is 42kg. Tina is one year younger than Tom. She is shorter than Tom. She is only 1.51m. And she is 41kg. Tom is quiet. He likes watching TV. Tina likes swimming. They are very friendly. Do you like them?

周末加油站（二）

听力材料：

一、1. younger　2. older　3. both

4. than　5. metre

二、1. I am 12 years old.

关注微信公众号“教辅资料站”获取更多学习资料

2. I am 1.59 metres.
3. My shoes are size 34.
4. My bag is 15 kilograms.
5. He is stronger.

三、1. Tom is shorter than Peter.
2. This panda is stronger than that one.
3. Mike is heavier than Wu Yifan.
4. The white dog is smaller than the yellow dog.
5. My brother is thinner than my father.

答案：

一、1－5 ACAAB

二、3 4 1 2 5

三、1. shorter 2. stronger 3. heavier
4. smaller 5. thinner

四、1. older 2. taller 3. shorter
4. longer

五、1. —How heavy are you, Li Ming?
—I'm 40 kilograms.
2. B is bigger than A.

六、1－5 ABACC

七、1. A
2. B **方法点拨：**此题用顺口溜区别法解答，记住顺口溜："wear 穿着表状态，in 在 be 后表穿着"。
3. B 4. C 5. C

八、1. She is 41kg. Yes, she is. heavier
2. They are size 39.
What size are Tim's shoes?
bigger; smaller

九、1－5 TTTFF

Unit 2 Last weekend

Part A

课时 1

一、1－5 DCABE

二、1－5 TTFFF

三、1. did 2. stayed 3. was
4. anything
5. drank **点拨：**根据"last Sunday"上周日，判断句子时态是过去时。

四、1. How was your weekend?
2. Did your brother do anything else?
3. I cleaned my room and washed my clothes.
4. What are you going to do next weekend?
5. Who is Mike going to call?

五、1－5 CAEDB

课时 2

一、1－5 CBCAA

二、1. A 2. B
3. C **点拨：**本题答语看起来像是一般现在时，但问句中有"last Sunday"由此判断句子是过去时态，只是 read 的过去式和原形写法是一样的。
4. C 5. B

三、1. He stayed at home.
2. I watched TV.
3. She cleaned her room.
4. He washed his clothes.
5. He drank tea.

四、1. I washed my clothes last Friday.
2. Amy cleaned her bedroom last Saturday.
3. He stayed at home and did his homework last night.
4. My last weekend was very good.

周末加油站（三）

听力材料：

一、1. weekend 2. cleaned
3. loud 4. last weekend
5. stayed at home

二、1. My grandpa drank tea.
2. Li Ming played basketball.
3. She cleaned the room.
4. The boy stayed at home.
5. She washed her clothes.

三、1. What do you often do on the weekend?
2. What did you do?
3. Was it interesting?
4. How was your holiday?
5. Did you stay at home last weekend?

答案：

一、1. B 2. C 3. A 4. A 5. A

二、1. F 2. F 3. F 4. T 5. T
方法点拨：此题用**听关键词法**解答，理解图片，看图片与所听的关键词是否相符。

三、1. B 2. A 3. B 4. B 5. A

五、1. —What did Amy do yesterday?
—She stayed at home.
2. —What did Tom do yesterday?
—He washed his clothes.

六、1－5 BCAAB

七、1. —How was your party?
—It was great.
2. —What did you do last night?
—I stayed at home and watched TV.
3. —What did you do last Sunday morning?
—I cleaned the windows.

八、1. It was Saturday.
2. At home.
3. He played games with his friend Ben.
4. Yes, he did. 5. Bill.

Part B & C

课时 3

一、1－5 CEBAD

二、1－5 CCBCA

三、1－5 DABCE

四、1. I usually do my homework on the weekend.
2. I washed my clothes.
3. No, I didn't. /Yes, I did.
4. No; swim
5. No, I didn't. I stayed at home and slept.

课时 4

一、1. watched 2. washed 3. cleaned
4. played 5. slept 6. did
7. went 8. read 9. was
10. had

二、1. C **方法点拨：**此题用**前后一致法**解答，问答句要求是时态一致。
2. C 3. B 4. A
5. B **点拨：**本题考查一般现在时和一般过去时态的区别，根据句意可知"他经常坐地铁去上学，可昨天是乘坐汽车"。

三、1－5 EACBD
方法点拨：此题用**抓关键短语法**解答，仔细审图后，看每组对话中的关键动词短语即可匹配。

四、1. Yes, I did.
2. How was your weekend?
3. What did you do last weekend?
4. Did you do anything else?
5. I saw a new film the day before yesterday.

课时 5

一、1－5 BCCBA

二、1－5 CBEAD

三、1. saw 2. had
3. didn't 4. Did; wash
5. read

四、1－5 ACBCA
6－10 BCBBA

五、1－5 CAEBD

六、（一）1－5 FFTTT
（二）3 1 4 5 2

关注微信公众号"教辅资料站"获取更多学习资料

七、范文：

Last weekend

I had a busy weekend last week. I did my homework on Saturday morning. On Saturday afternoon, I went fishing. On Sunday morning, I played football with my friends. On Sunday afternoon, I went swimming. Then I cooked and had dinner at home. After dinner I watched TV. I was happy.

方法点拨：此题用**照图编故事法**解答，1. 写出各图所示的动词短语（一般过去时）；2. 加主语、时间、地点与写出的动词短语写成句子。

周末加油站（四）

听力材料：

一、1. **W**：What did you do last weekend?
M：I went boating.
2. **M**：Did you see a film in the cinema yesterday?
W：Yes, I did.
3. **W**：Did you go fishing yesterday?
M：Yes, I did.
4. Jack had a cold yesterday.
5. He read a storybook yesterday evening.
6. **M**：Sarah, what did you do last Saturday?
W：I slept all day.

二、1. How was your birthday party?
2. When did you go to the park?
3. What did John do in the afternoon?
4. Did he see a film last night?
5. What do you want to do?

三、1. We cleaned our classroom together.
2. He washed his hands before lunch.
3. They had a party last Tuesday.
4. Linda saw a very tall tree in the park.
5. Everyone was very happy yesterday.

答案：

一、1. T 2. F 3. T 4. T 5. T
6. F

二、1. B 2. B 3. A 4. B 5. B

方法点拨：此题用**听关键词法**解答，听到关键词，在选项中选择与关键词相关的即可。如：第2题关键词是“when”，那答语和时间有关。

三、1. cleaned 2. before 3. last
4. saw 5. yesterday

六、1. went 2. clean 3. read
4. were 5. got

七、1－5 ECABD

八、1－5 AABCB

Unit 3 Where did you go?

Part A

课时1

一、1－5 BACCC

二、1－5 BCEAD

三、1. go 2. beginning 3. did
4. rode 5. fell; hurt; his

四、1－5 BEDAC

五、1. I fell off my bike last Saturday.
2. We saw lots of grapes there.
3. What did you do there?
4. He went to Mt. Tianshan, Xinjiang.
5. Look at my photos from the Labour Day holiday.

方法点拨：此题用**穿针引线法**解答。

课时2

一、1. did; go 2. rode
3. hurt 4. fishing
5. What did; do; went camping

点拨：先翻译出各汉语，再根据空格数和句式结构填空。

二、1－5 CACBA

三、1. rode a bike
2. rode horses
3. He fell off his bike and hurt his leg.

四、1－5 FBCDA

周末加油站（五）

听力材料：

一、1. hurt 2. went 3. camp 4. rode
5. fish

二、1. Jack fell off his bike and hurt his leg.
2. He rode a horse last weekend.
3. He usually reads books after school.
4. Wu Yifan rode a bike last weekend.
5. My grandpa went fishing yesterday.
6. They went camping the day before yesterday.

三、1. **W**：Where did you go on National Day, Ben?
M：I went to Xiangshan.
2. **M**：What did you do last Monday, Sarah?
W：I went fishing with my father.
3. **W**：Did you ride a horse on the farm, John?
M：Yes, I also rode a mule. It's smaller than a horse.
4. **W**：Can we go shopping together, Sam?
M：Sorry, I can't. I hurt my leg.
5. **M**：What did you do yesterday, Amy?
W：I went camping with my parents.

答案：

一、1. A 2. B 3. C 4. A 5. B

二、1－6 FTTTTT

三、1－5 BAAAB

四、1. I went camping with my parents last Saturday.
2. I rode a horse last Saturday.
3. I went fishing last Saturday.

五、1. I went to the Beihai Park.
2. I went boating.

六、1. went fishing 2. rode a horse
3. fell off; hurt; leg 4. went boating
5. went camping

七、1－5 CEDBA

八、1. My father went fishing yesterday.
2. What did he do there?
3. Where did John go yesterday?
4. What did Carl do yesterday?
5. I rode a bike with my father last Sunday.

九、1. was 2. visited 3. cooked
4. cleaned 5. washed 6. watched
7. did 8. listened 9. played
10. went

Part B & C

课时3

一、1—E 2—B 3—D 4—F 5—C
6—A

二、1. saw 2. took 3. went 4. read
5. go

三、1－5 BBACB

四、1－5 CEABD

五、CDFBEA

课时4

一、1－5 BABAB

二、1. by plane 2. went fishing
3. took pictures
4. played football
5. went swimming

三、1. was 2. did 3. do 4. to
5. saw 6. walked 7. with
8. basketball 9. am 10. fresh

四、1. Yes. /Yes, we did.
2. How did you go there?
3. It was beautiful.
4. We rode horses.

关注微信公众号“教辅资料站”获取更多学习资料

课时 5

一、1. rode riding　2. sat sitting
3. took taking　4. made making
5. ate eating　6. felt feeling
7. stayed staying　8. bought buying
9. jumped jumping　10. slept sleeping

二、1. C　2. A　3. A　4. A　5. C
6. C　7. C　8. B　9. B　10. C

三、1. saw　2. any　3. buys　4. funny
5. didn't take　6. goes

四、1. took photos
2. rode a horse
3. rode a bike for; people
4. ate; food
5. made a funny

五、1. Did you take any pictures yesterday?
2. Where did you go last weekend?
3. Who did you see?

六、1 – 5　EBCAD

七、1 – 5　BCBAC

八、范文：

Peter had a great trip last summer holiday. He went to Xinhua Park with his friends. It's not far from his home. They went there on foot. He played football with his friends in the park. And then he went fishing in a river. In the afternoon he went swimming in a lake. What a great trip!

方法点拨：此题用**照图编故事法**解答，仔细审图，编出和图片相关的小短文。

周末加油站（六）

听力材料：

一、1. hurt his leg
2. went swimming
3. went camping
4. ate fresh food
5. took pictures

二、1. We ate lots of mutton kebabs.
2. I went camping yesterday.
3. Who did you buy gifts for?
4. My mother took pictures last weekend.
5. I saw some mules here.

三、1. How was your summer holiday?
2. How much is it?
3. Were there lots of dinosaurs many years ago?
4. What did you see?
5. What did they do yesterday?

答案：

一、3 1 5 2 4

二、1. T　2. F　3. T　4. F　5. T

三、1. B　2. A　3. B　4. B　5. B

六、1 – 5　CCBAC

七、1. by plane　2. took photos　3. swam
4. buying a gift　5. ate fresh food

八、1 – 5　ABAAC

九、范文：

Xiaoqian is my best friend. Last summer holiday she went to Disneyland in Shanghai with her parents. They went there by train. Disneyland is very beautiful. There were many people there. They ate some delicious food, took some pictures and bought some gifts for friends there. The things there were not too expensive. She had a great time over her holiday.

Unit 4 Then and now

Part A

课时 1

一、1. could　2. were　3. was
4. old　5. stars

二、1 – 5　BCAAB

三、1. in　2. up　3. on　4. about

四、1 – 5　DEACB

五、1. There was no library in my old school.
2. Please tell me about your school.
3. How do you know that?
4. There were no computers or Internet in my time.
5. What was your school like five years ago?

方法点拨：此题用**穿针引线法**解答。

课时 2

一、1. computers　2. gym
3. by bus
4. on the Internet
5. in the dining hall

二、1 – 4　ACBB

5. A　**点拨：**本题主要考查 before 的含义，确定了时态为过去时。

三、1. There wasn't a library.
2. People didn't go by bike.
3. She couldn't use the computers.
4. 现在在我们学校有个新体育馆。
5. There weren't computers or Internet many years ago.

点拨：根据 many years ago 许多年前，可知句子是过去时，因此不能直接在 are 后加 not，are 要变为 were。

四、1 – 7　TTFFTTT

周末加油站（七）

听力材料：

一、1. You could see the stars at night 10 years ago.
2. An American visited the moon in 1969.
3. Now we have a new school.
4. There is a new gym in Tom's school.
5. Mike was a little short boy 10 years ago.
6. There were horses in the Tang dynasty.

二、I lived in a small village ten years ago. People worked on the farm. The sky was blue. I could see many stars at night. The river was clean. I often swam in the river with my friends. But now people work in a factory. There is no river. I go to swim in the swimming pool. The sky isn't blue. I can't see any stars at night.

三、In the Song dynasty, there were not any cars or buses. People often rode horses. At that time, there was no Internet. But they often read books. People liked to play football. They called it *Cuju*. And they played *Cuju* in Jucheng. But now we play football in the gym.

答案：

一、2 5 6 4 3 1

二、1 – 5　TFTFF

三、1. rode　2. read　3. liked
4. played　5. gym

四、1. dining hall　2. gym
3. grass

五、There was no playground in my school five years ago.
There is a playground in my school now.
There was no library in my school five years ago.
There is a library in my school now.
There was no dining hall in my school five years ago.
There is a dining hall in my school now.

六、1 – 4　CBCB

5. A　**点拨：**考查 there be 句型的否定形式。根据句意“2 年前在我们学校没有体育馆。”可知句子是过去时。

关注微信公众号“教辅资料站”获取更多学习资料

七、1. was no gym; last year
2. were no taxis
3. is a new dining hall
4. is a computer
5. was; five years ago

八、1－5 BDEAC

九、1－5 FTTFF

Part B & C

❀课时 3

一、1－4 DCAB

二、1. A 2. B 3. A
4. B **点拨**：本题考查点是 助动词 did 后用动词原形，不要被选项迷惑，直接选原形即可。
5. A
6. A

三、1－5 BCDEA

四、1－5 TTFFF

❀课时 4

一、1. cycling 2. skating
3. didn't 4. couldn't
5. thought 6. now

二、1. B 2. C 3. A 4. C 5. B

三、1. cook
2. go cycling
3. ice-skate
4. play badminton
5. play the *erhu*

四、1. go; cycling
2. didn't like

方法点拨：此题用**规律记忆法** 解答。先判定时态，再根据主语的人称及数的不同，选择不同的助动词加 not 来否定即可。本句有 before，因此句子为过去时，那再根据一般过去时的句式结构，所缺部分就是“didn't do”形式，所以填 didn't like。

3. him
4. were
5. was; couldn't swim

五、was couldn't cycling didn't thought ice-skate badminton

❀课时 5

一、1－6 BFADEC

二、1. did; do; fixed
2. is; doing; is washing
3. play
4. drink; is
5. wrote **点拨**：and 连接并列谓语时，谓语动词在形式上保持一致。

三、1. dream 2. woke 3. thought
4. nothing 5. race 6. felt
7. cheetah 8. tripped

四、1. Did; take
2. Where did; go
3. What is; doing
4. Did his; run; he did
5. Does; like; or cooking **点拨**：本题考查选择疑问句。or 连接两个相同的成分。

五、1－5 BEDAC

六、1－5 FFFTT

七、范文：

My changes

Hello, I'm Zhang Yang. I'm a girl. I'm 12 years old. There are many changes in my life.

Before, I had long hair, but I have short hair now. ①I was thin and short before. I'm stronger and taller now. I like pink now, but I didn't like pink before. I liked playing ping-pong before. What do I like now? I like playing badminton now. ②What about you? ③Do you have any changes? ④

点拨：①由 Before …, but …now. 句型介绍出从前与现在的不同之处。
② 句自问自答，使文章内容有层次。
③④两句均为问句，起到拉近作者和读者之间的距离，引起读者思考的作用。

周末加油站（八）

听力材料：

一、1. There was some grass here.
2. He played ping-pong well.
3. There was a gym three years ago.
4. She had a good dream.
5. He had a race last night.

二、1. His father ran very fast, but Yifan couldn't.
2. The Americans took about five days to get there in 1969.
3. Could you see grass at night?
4. I don't love to ice-skate.
5. I didn't have a dream.

三、**Mother**: How are you today?
Lucy: Not very well.
I had a dream last night. In my dream, I went to the zoo. I saw many animals. A cheetah wanted to eat me. I ran quickly. So I am very tired now.

答案：

一、51432

二、1－5 TTFFF

三、1. Not 2. had
3. went 4. saw
5. ran

四、1. I couldn't go ice-skate before. Now I love to go ice-skate.
2. I couldn't play badminton before. Now I love to play badminton.

六、1. was 2. is 3. trees
4. read **点拨**：本题考查 read 的过去式，其过去式是 read，不要被主语迷惑。
5. are

七、1－3 BBA

4. A **点拨**：本题考查感叹句的句型。
英语感叹句的基本句型是：
句型一：What/What a（an）＋形容词＋名词（＋主语＋谓语）!
句型二：How ＋形容词＋a（an）＋名词＋主语＋谓语!
本题 flower 是单数，所以选 A。

八、1. Internet 2. playing badminton
3. went cycling 4. are going to ice-skate

九、1－5 FTFTT

Recycle Mike's happy days

❀Day 1

一、1. C 2. B 3. A 4. C
5. B 6. A 7. A 8. C

二、1. elephant 2. mouse 3. tomato
4. potato 5. peach 6. orange
7. hamburger 8. beef 9. sunglasses
10. skirt

三、1. a 2. an 3. some 4. some
5. an 6. some 7. an 8. some
9. some 10. some

四、1. A 2. B 3. A 4. C 5. B 6. A

五、1. soup 2. ice cream 3. sheep
4. milk; apples 5. coat; sweaters

六、1. animals 2. clothes 3. vegetables
4. fruit

七、1. water 2. farmer 3. apples
4. monkeys 5. elephant

八、1. F 2. T 3. F 4. T 5. F

❀Day 2

一、1. A 2. A 3. B 4. C 5. B

二、1. What 2. How much
3. Where; Who 4. How many

关注微信公众号“教辅资料站”获取更多学习资料

5. When　　6. Why
7. Which　　8. How

三、1. A　2. B　3. A　4. B　5. A

四、1. bookstore　2. mother　3. expensive
4. strong　5. school

五、1. B　2. A　3. C　4. E　5. D

六、1. Turn left at the bookstore.
2. How much
3. It is next to the gym.
4. What time is it?
5. What does he look like?

七、1. At 8 this morning.
2. The farmers' market.
3. my cousin
4. some milk, bread and vegetables
5. by bike

八、1. T　2. F　3. F　4. F　5. T　6. T

Day 3

一、1. go　2. have　3. go　4. do
5. do　6. go　7. go　8. play
9. have　10. play　11. have
12. play　13. play

二、1. A　2. B　3. A　4. A　5. A

三、1. A　2. C　3. B　4. A　5. A　6. B
7. C　8. A　9. B　10. A

四、1. having　2. Does; play　3. likes
4. reads　5. are playing
6. Does; have; has
7. going swimming

五、1. C　2. E　3. B　4. A　5. D

六、1. T　2. T　3. F　4. T　5. T

Day 4

一、1. B　2. C　3. B　4. A　5. C　6. C
7. A　8. B　9. A　10. B

二、(一) 1. went　2. came　3. did
4. saw　5. had　6. ran　7. read
8. got　9. swam　10. stopped
(二) 1. heavier　2. better　3. bigger
4. stronger　5. earlier　6. hotter
7. funnier　8. thinner　9. younger

三、1. had breakfast　2. washed the face
3. played the guitar　4. watered flowers
5. planted trees　6. read books

四、1. B　2. C　3. B　4. A　5. A　6. B
7. B

五、1. didn't do　2. Did; any
3. What did　4. There wasn't any
5. How did you get to the park?

六、1. C　2. B　3. E　4. A　5. D

七、1. A　did　2. A　heavier　3. A　Did
4. A　saw　5. C　mine

八、1. got up at 6: 00/early (in the morning)
2. went to my grandparents' farm by bike/rode a bike to my grandparents' farm
3. helped my grandparents wash their clothes
4. fed the cows with my grandpa
5. cleaned their rooms with my grandma

Day 5

一、1. B　2. B　3. B　4. C　5. A　6. B
7. A　8. C　9. B　10. B

二、1. J　2. H　3. G　4. E　5. C　6. B
7. A　8. D　9. F　10. I

三、1. C　2. B　3. B　4. C　5. A　6. B
7. B　8. C　9. B　10. A

四、1. E　2. F　3. D　4. A　5. B　6. C

五、1. E　2. C　3. D　4. B　5. A

六、1. T　2. F　3. F　4. F　5. T

七、1. favourite day; Tuesday
2. science; fun
3. Wednesday; have Chinese
4. In; speak English with
5. not good at playing football; running best

Day 6

一、1. C　2. A　3. D　4. B

二、1. does　did　doing
2. goes　went　going
3. plays　played　playing
4. eats　ate　eating
5. flies　flew　flying
6. sings　sang　singing
7. reads　read　reading
8. has　had　having
9. studies　studied　studying
10. swims　swam　swimming

三、1. C　2. A　3. B　4. C　5. C　6. A
7. C　8. B　9. B　10. A

四、1. D　2. A　3. B　4. C　5. E

五、1. I usually help my mum with the housework.
2. He is swimming in a lake.
3. I am going to see a film.
4. She read a book.
5. Did Lin Tao read an old book with his grandfather?
Yes, he did.

六、1. couldn't skip rope
2. reads storybooks; drive a car
3. write English stories

七、范文:

Hi! I'm Zhao Yang. I am twelve years old. Before, I was short and heavy. But now, I am tall and strong. Before, I liked yellow. But now, I don't like yellow. I'm a big boy. I like blue now. I also like playing football. But before, I didn't like playing football. I liked playing ping-pong. I'm going to be a football player one day. What about you? Can you tell me?

方法点拨：本题用举一反三法来写作。先按照例文，分别对比写出过去、现在、未来在某些方面（如：身高、喜好、运动等）的变化，最后通读，整理全文即可。

Day 7

一、1. A　E　H　K　L
2. B　D　G　M　N
3. C　F　I　J　O

二、1. A　2. B　3. C　4. B　5. A　6. B
7. B　8. B　9. A　10. C

三、1. is　2. will make　3. Will; have
4. aren't　5. will; visit

四、1. D　2. B　3. A　4. E　5. C

五、1. A　Is
2. B　like
3. C　his
4. C　us
5. A　isn't

六、1. C　2. D　3. A　4. E　5. B

七、1. farm　2. Saturday　3. clothes
4. kung fu　5. dance　6. sing

Day 8

一、1. C　2. B　3. A　4. C　5. C

二、1. bread　bright　brother
2. class　clothes　cloudy
3. fresh　Friday　front
4. shirt　shop　she
5. thin　thirty　think

三、1. br　2. gr　3. st　4. pl　5. qu
6. br

四、1. A　2. B　3. C　4. B　5. A

五、1. C　2. B　3. A　4. A　5. C　6. B
7. B　8. A　9. C　10. B

六、1. E　2. A　3. C　4. D　5. B

七、1. goes to; by bike
2. went camping; Sunday
3. are playing basketball

关注微信公众号“教辅资料站”获取更多学习资料

4. is going to have a birthday party

八、1. played football
2. had English classes
3. climbed mountains
4. take photos
5. sing some songs
6. have fruit and juice

期末复习训练

Unit 1　复习训练

一、1－5　BBBAA

二、1. metres
2. shorter
3. older
4. smaller; mine
5. longer; longer

三、1. stronger
2. older; her
3. thinner; thinner
4. longer; cat's
5. Whose shoes are bigger

四、1. A　2. C　3. A　4. A　5. B

五、1. Who is funnier than you?
2. 它比我们两个加起来还重。
3. Pino's nose doesn't get longer.
4. Your feet are bigger than mine.
5. My shoes are size 39.

Unit 2　复习训练

一、1. watched　2. washed　3. stayed
4. carried　5. studied　6. played
7. had　8. went　9. slept
10. saw　11. read　12. did

二、1. A　2. B　3. B　4. A　5. A
6. A

三、1. watched TV　2. It was good/great
3. cleaned my bedroom
4. she didn't; washed the clothes

四、1－5　EABCD

五、1－5　TFTTT

Unit 3　复习训练

一、1. A　2. A　3. B　4. A　5. B

二、1. children's　2. brings　3. to　4. ate

三、1. B　2. A　3. A　4. B

四、1. Did; go camping; she did
2. to take photos
3. hurt; foot
4. was bad; fell off

五、1. E　2. A　3. B　4. C　5. D

Unit 4　复习训练

一、1. B　2. B　3. B　4. A　5. A

二、1. worried
2. quiet
3. happy
4. interesting
5. clean

三、1. D　2. A　3. E　4. C　5. B

四、1. Why was I so slow before?
2. What did you do last night?
3. How will the forests be?
4. People didn't do the dishes either.
5. What happened?

五、different; didn't; was; couldn't; love

方法点拨：本题用判断时态法解答。根据句中有关的时间状语如（now/before），或者参考上下文来确定句子的时态即可选择了。

小升初总复习

语法专项

字母、语音专项

一、1. Aa Ee Ii Oo Uu

2. Bb Cc Dd Ff Gg Hh
Jj Kk Ll Mm Nn Pp
Qq Rr Ss Tt Vv Ww
Xx Yy Zz

二、I　C　T　U　Y　R　B

三、1. KFC　2. UFO　3. USA　4. CCTV
5. ID　6. SOS　7. a. m.　8. kg
9. CD　10. PRC

四、1. B　2. A　3. A　4. C　5. C

五、1. A D　2. B E　3. C F　4. G H

六、1. B　2. C　3. C　4. B　5. A

七、1. paint　play　great
2. try　night　white
3. brown　mouse　how
4. girl　nurse　turkey

八、1. write　right
2. son　sun
3. know　No
4. meet　meat
5. there　their

名词、冠词专项

一、1. C D F L
2. E I J K
3. A B G H

二、1. photos　2. knives　3. teeth
4. milk
5. women teachers

三、1. B　2. A　3. A　4. B　5. B　6. A
7. A　8. B　9. A　10. B

四、1. health　2. seasons　3. uncle
4. candies　5. people

代词、数词、介词、连词专项

一、1. C　2. B　3. B　4. B　5. A　6. C
7. A　8. C

二、1. F　2. A　3. D　4. C　5. E　B

三、1. B　2. C　3. C　4. B　5. C

四、1. F　for
2. F　twelfth
3. F　take off
4. T
5. F　him

五、1. third; into
2. I; in; Four; Six
3. Her; the first; down
4. My; me eight

形容词、副词专项

一、1. busier　2. better　3. quietly
4. good　5. nicer　6. fatter
7. sad

二、1. older　2. younger　3. better
4. taller　5. bigger　6. kind

三、1. C　2. B　3. C　4. A　5. A　6. C

四、1. thinner　2. longer
3. bad; worse
4. much smaller

五、1. old　2. older　3. taller
4. hardest　5. better

时态专项

一、1. playing　running　dancing
swimming　stopping　singing
writing　seeing　putting
2. drinks　goes　has
does　buys　carries
watches　teaches　flies
3. was　studied　came
flew　took　said
carried　made　lived

二、1. are　2. Does; brush
3. put　4. doesn't look
5. didn't live　6. will get
7. is playing; played
8. will have
9. Is; cleaning; is playing

三、1. A　2. B　3. A　4. A　5. B
6. A　7. A　8. B　9. A　10. C

四、1. Put　2. Help　3. good　4. write
5. made

五、1. Daniel doesn't watch TV every evening.
2. Will you meet at the bus stop at 9：30?
3. What are you doing on the playground?
4. What did Tim do in his study last night?
5. What do they like doing in the park?
6. I will see your name in the newspaper tomorrow.

六、1. B reading　2. A likes　3. B do
4. A played　5. B tell

七、1. I am watering the trees
2. We are going to travel to Beijing
3. He often does housework on Sunday night
4. I wrote a letter yesterday morning

关注微信公众号“教辅资料站”获取更多学习资料

🐾陈述句、祈使句专项

一、1. Look　2. Don't be
3. say　4. Don't talk; read
5. Don't let; cry

二、1. A　2. B　3. A　4. C　5. C

三、1. I'm two years older than you.
2. They went to the park by bike.
3. The children had a good time in the park.
4. I like singing and collecting stamps.
5. His birthday is on the twentieth of November.

方法点拨：本题用穿针引线法解答即可。

四、1. B　2. E　3. A　4. D　5. C

🐾疑问句专项

一、1. Who　2. Whose
3. Where　4. How much
5. What colour　6. What day
7. How many　8. How about

二、1. Do you need any boxes?
2. Does she like making the puppet?
3. Did she read a book yesterday?
4. Are they playing football now?
5. Will Tom go swimming the day after tomorrow?

三、1. Who is heavier than Gao Shan?
2. How did you get to the shopping centre?
3. How many people were there in your school?
4. What is Su Yang doing?
5. Where is Liu Tao watering flowers?
6. (1) is the weather like in summer in New York
(2) is the weather in summer in New York

四、1. C　2. A　3. B　4. F　5. G　6. H
7. D　8. E

🐾There be 句型专项

一、1. are　2. are　3. is　4. are　5. is

二、1. bread　2. players　3. any
4. will be　5. is

三、1. (1) was not　(2) Was there
2. There are some mice
3. aren't any
4. There is an egg
5. aren't any

四、1. B　an　2. B　They're
3. B　library　4. B　wasn't
5. B　boy

五、1. There are many goats on the grass.
2. Is there a book under the desk?
3. There aren't any trees in the garden.
4. There is not any milk in the bottle.
5. There will be a school sports meeting next Monday.

方法点拨：本题用穿针引线法解答即可。

题型专项

🐾听力专项（一）

听力材料：

一、1. NBA　2. washed　3. water
4. train　5. family

二、1. I rowed a boat with my friend last Saturday.
2. I went to a park with my parents last week.
3. I want to fly kites.
4. **W**: What's your favourite food?
M: I like noodles best.
5. **W**: What's her hobby?
M: She likes playing badminton.

三、1. —What did Amy do yesterday?
—She did her homework at home.
2. John is 1.65 metres tall. Sarah is 1.5 metres tall.
3. —Mom, what are you going to do tomorrow?
—I'm going to go shopping.
4. —Where did you go on your holiday, Mike?
—I went to Hong Kong. I was very happy.
5. —How do you go to school?
—I go to school by bike.

四、I have a good friend. She's Amy. She's taller than me. She likes reading stories. Her favourite class is English. Last year, we went to Hainan. We took pictures and went swimming there. We also bought gifts for our friends. We had a good time.

答案：

一、1－5　ABCAA

方法点拨：此题用听关键词法解答。

二、2 3 4 5 1

三、1－5　FFTTF

四、1. taller　2. reading stories
3. English　4. went swimming
5. bought gifts

🐾听力专项（二）

听力材料：

一、1. **W**: How tall are you, John?
M: I'm 1.61 metres.
2. **W**: Did you play football on Sunday, Zhang Peng?
M: Yes, I did.
3. **W**: How heavy are you, Mike?
M: I'm 48 kilograms.
4. **M**: What did you do last weekend, Amy?
W: I watched TV.
5. **W**: Hello! I'm Sarah. I went to Sanya with my family over the winter holiday.

二、—Where did you go last holiday?
—I went to Hainan with my family.
—How did you go there?
—By plane.
—What did you do there?
—We went swimming and saw the beautiful beach.

三、**A**: I didn't like winter before. I thought it was too cold. And I couldn't go cycling.
B: How about now?
A: Now I am stronger. I love to ice-skate. So I like winter.
B: Me too. I like to make a snowman in winter.

答案：

一、1－5　BABAA

二、2 3 5 1 4 6

三、1. didn't　2. was　3. go　4. stronger
5. snowman

🐾听力专项（三）

听力材料：

一、1. —What did John do yesterday?
—He stayed at home.
2. **M**: What did you do last weekend, Amy?
W: I watched TV.
3. **W**: How was your summer holiday, Yifan?
M: It was good. I went swimming every weekend.
4. **W**: What did you do yesterday?
M: I washed my clothes.
5. **M**: This dinosaur isn't tall! I'm taller than this one.

二、1. Sarah had a cold yesterday.
2. What's wrong with you?
3. She had dinner with her aunt.
4. I'm 1.65 metres.
5. Jenny's mother went to Beijing over the summer holiday.

三、**M1**: Hello, John!
M2: Hello, Mike!
M1: What did you do?
M2: I rode a horse and went fishing with my parents.
M1: Cool! Did you take any pictures?
M2: No, I didn't. I saw lots of grapes and went camping.
M1: Sounds great! How did you go home?
M2: I rode a bike!
M1: That's interesting.

四、**Zhang Peng**: Hi, Chen Jie. You didn't go to school yesterday. What did you do?

关注微信公众号“教辅资料站”获取更多学习资料

Chen Jie: I had a cold. I stayed at home all day and slept.

Zhang Peng: Oh, I'm sorry. I'm happy you feel better now.

Chen Jie: Thanks. What about you?

Zhang Peng: I read a new film magazine.

Chen Jie: Was it interesting?

Zhang Peng: Yes, it talked about a lot of new films.

Chen Jie: Oh! Sounds great!

答案:

一、1 – 5 TTTFT

二、1 – 5 BABAC

三、3 5 1 2 4

四、1. What 2. stayed 3. read 4. film 5. about

情景交际专项

一、1. B 2. A 3. A 4. B 5. C 6. B 7. A

二、1. D 2. E 3. B 4. C 5. A

三、1. B 2. A 3. C 4. G 5. F 6. E

四、1. How is the weather in summer in Dongguan; sunny

2. Did Tim go swimming yesterday

3. Where are you going next weekend

4. Do you like the grapes; watermelon

5. What do you like doing on Sundays; painting

五、1. F 2. D 3. G 4. E 5. C

阅读专项

一、1 – 5 CCCBB

二、1 – 5 BCACC

三、1 – 5 TTFTF

四、1. An engineer.

2. Jim lives on the fourth floor.

3. A doctor.

4. Tom lives on the second floor.

写作专项

一、范文:

My best friend is Zhao Wenqing. Her English name is Lily. She is nine years old. She is tall and thin. She has small eyes, short hair and a red mouth. She is really a nice girl.

She likes to eat beef and pears. She likes pink. Her favourite animal is rabbits. She likes to run and jump, and she can run fast and jump very high. Her English is very good. All students like her, because she studies very hard and always helps others. This is my good friend. Do you like her?

二、范文:

This weekend, I will be busy, because on Saturday, I am going to read a magazine in the morning. In the afternoon, I will go to the zoo with my grandparents. On Sunday, I will go to the bookstore to buy a storybook. In the afternoon, I will go to school to learn Chinese kung fu. At night, I will stay at home to watch TV and have a good rest.

三、范文:

Today is Saturday. It is 10:00 now. My father is reading a newspaper. My uncle is playing computer games. My mother is cooking in the kitchen. My sister is painting. Where is my little brother? He and I are swimming in a lake. How about our Saturday? We are all happy. What about yours? What are you doing now?

四、范文:

Dear Lucy,

Thank you for your last letter. Now I tell you about my last Saturday. I got up at about seven and had breakfast. From 8:00 to 11:00 I did my homework. Then I helped my parents clean the house. In the afternoon, I went to visit my friends and at about 3:00, I played table tennis with my friends. In the evening I surfed the Internet and read books. How about you?

Yours,

Meimei

荣德基 典点

活页检测卷

后附全书参考答案及点拨

六年级 英语 下

PEP版

关注微信公众号“教辅资料站”获取更多学习资料

Unit 3 Where did you go?

Part A

考点直通车

扫码听读

一、我要掌握的词汇

1. went（go 的过去式）去　2. camp 野营　3. went camping（尤指在节假日）野营
4. fish 钓鱼；捕鱼　5. went fishing 去钓鱼　6. rode（ride 的过去式）骑（马；自行车）
7. hurt（hurt 的过去式）（使）受伤

二、我要掌握的句型

1. What happened? 怎么了？
2. Are you all right? 你还好吧？
3. I'm OK now. 我现在没事了。
4. Where did you go? 你去哪儿了？
5. It looks like a mule! 它看起来像头骡子！
6. —Did you go to Turpan? —Yes, we did. ——你们去吐鲁番了吗？——是的，我们去了。

翻译达人秀

课文朗读

Let's talk

原 文	译 文
Amy: What happened?	埃米：怎么了？
John: I fell off my bike last Saturday and hurt my foot.	约翰：上周六我从自行车上摔下来而且我的脚受伤了。
Amy: That's too bad! Are you all right?	埃米：那太糟了！你还好吧？
John: I'm OK now. Come and look at my photos from the Labour Day holiday.	约翰：我现在没事了。来看看我劳动节假期的照片。
Amy: Where did you go?	埃米：你去哪儿了？
John: Mt. Tianshan, Xinjiang. I rode a horse. Look, it's very small!	约翰：新疆的天山。我骑马了。看，它非常小！
Amy: Oh, yes. It looks like a mule! Did you go to Turpan?	埃米：哦，是的。它看起来像头骡子！你们去吐鲁番了吗？
John: Yes, we did. We saw lots of grapes there, but we couldn't eat them. They won't be ready till August.	约翰：是的，我们去了。我们在那看到了很多葡萄，但是我们不能吃它们。直到八月它们才成熟。

学霸典中点

关注微信公众号“教辅资料站”获取更多学习资料

考点突破营

1. What happened? 怎么了？

这句话常用于询问对方有什么事或有什么情况，表达对他人的关心，意为“怎么了？”因为要询问的是过去的事，所以用 happen 的过去式 happened，意为“发生”。

例句：—What happened, Tom? 汤姆，怎么了？

—I hurt my leg. 我伤到了腿。

当具体询问某人怎么了，可以在 happened 后面加“to + 某人”，意为“……怎么了？”

例句：—What happened to her? 她怎么了？

—She had a cold. 她感冒了。

2. Are you all right? 你还好吧？

这是一句问候语，常用于询问对方目前的身体情况，相当于“Are you OK?”意为“你还好吗？”肯定回答为“I'm OK now.”，否定回答为“Not very well.”。

例句：—Are you all right? You look sad. 你还好吧？你看起来很难过。

—Not very well. My grandma is ill. 不太好。我奶奶病了。

3. 含有实义动词的一般过去时的句子：变否定句和疑问句要借助于助动词 did。

肯定句句子结构：主语 + 动词过去式 + 其他。

例句：He bought a book yesterday. 他昨天买了一本书。

Did he buy a book yesterday? 他昨天买书了吗？

否定句句子结构：主语 + didn't + 动词原形 + 其他。

例句：I didn't like ice-cream before. 我以前不喜欢冰激凌。

一般疑问句句子结构：Did + 主语 + 动词原形 + 其他？

肯定回答：Yes，主语 + did。否定回答：No，主语 + didn't。

特殊疑问句句子结构：特殊疑问词 + did + 主语 + 动词原形 + 其他？

例句：—Did you know him before? 你以前认识他吗？

—Yes, I did. / No, I didn't. 是的，我认识。/ 不，我不认识。

英美文化角

中西方度假时间差异

中国人通常选择在“五一”“十一”和“春节”出游。而在西方一般固定节日都在星期一或星期五，这样人们就可以利用周末来进行一次短途的旅行。此外，休年假也曾是西方国家特有的制度，每人每年有 10 至 30 天的休假，休假时间不固定，可以自由选择。

关注微信公众号“教辅资料站”获取更多学习资料

Part B

扫码听读

考点直通车

一、我要掌握的词汇

1. ate（eat 的过去式）吃
2. took（take 的过去式）拍照
3. took pictures 照相
4. bought（buy 的过去式）买
5. gift 礼物

二、我要掌握的句型

1. How did you go there? 你们怎么去那里的？
2. We went there by plane. 我们坐飞机去那里的。
3. Sounds great! 听上去不错！

翻译达人秀

课文朗读

Let's talk

原文	译文
Sarah: Where did you go over the winter holiday?	萨拉：寒假你去了哪里？
Amy: My family and I went to Sanya.	埃米：我和我的家人去了三亚。
Wu Yifan: Really? Did you like it?	吴一凡：真的吗？你喜欢它吗？
Amy: Yes, it was so warm.	埃米：是的，那里非常温暖。
Sarah: Hainan is far from here. How did you go there?	萨拉：海南离这里很远。你们怎么去那里的？
Amy: We went there by plane.	埃米：我们坐飞机去那里的。
Wu Yifan: How was the beach? What did you do there?	吴一凡：海滩怎么样？你在那里做什么了？
Amy: It was beautiful. I took lots of pictures, and I also went swimming.	埃米：它非常漂亮。我照了很多照片，我也去游泳了。
Sarah: Sounds great! Can I see your pictures sometime?	萨拉：听上去不错！我什么时候可以看看你的照片吗？
Amy: Sure.	埃米：当然。

未经出版社许可

关注微信公众号“教辅资料站”获取更多学习资料

考点突破营

1. —How did you go there? 你们怎么去那里的？
—We went there by plane. 我们坐飞机去那里的。
“How did you go (to) + 地点?”用来询问对方过去去某地的交通方式，它的答语为：I/We went there + 交通方式。
例句：—How did you go to Shanghai? 你怎么去上海的？
—I went there by plane. 我乘飞机去那儿的。

2. Sounds great! 听上去不错！
此句省略了主语，完整句子是 That sounds great! 用来回答对他人所提的建议或所说的情况表示赞同，此句还可以这样表达：Sounds good/nice!

3. far from 离……远
far from = far away from，后接表示地点的名词或代词。
例句：He lives far (away) from the bus stop. 他住得离公共汽车站远。

我是小作家

如何写关于假期的文章？

一、思维步骤：

1. 确定时态为一般过去时态。
2. 确定句型：主语 + 动词过去式 + 其他。
注意：活动的相关表达法可采用旧知识和新知识相结合去写，但要注意动词过去式的变化规则。

二、提示性短语：

have fun with 和……玩得开心
take pictures 拍照
enjoy oneself 玩得开心

三、经典范文：

Tom's Holiday

Tom went to Beijing by plane on his holiday. Every day he had fun with his parents. They went to the Nature Park. They saw elephants. They went swimming. They ate lots of delicious food. They also took many beautiful pictures. In a word, they enjoyed their holiday.

学霸集中营

关注微信公众号“教辅资料站”获取更多学习资料